VECTOR®
2024 OFFICIAL COLLECTION

Table of Contents

Pocket Lighters 1-62

ICON I VIDEO 1
ICON II VIDEO 2
ICON IV VIDEO 3
ICON I & IV W/UV VIDEO 4-5
ICON III VIDEO 6
COSMO VIDEO 7
ELECTRON VIDEO 7
SWITCH VIDEO 8-9
CALIPER VIDEO 10
QUATTRO VIDEO 11
WARCRAFT VIDEO 12
IRONQUAD VIDEO 13
XCALIBER VIDEO 14
TORPEDO VIDEO 15
VMOTION VIDEO 16
DEFIANCE VIDEO 17
DUKE VIDEO 18
GUARDIAN VIDEO 19
ELITE VIDEO 20
SPADE VIDEO 21
AZTECH VIDEO 22
MAXTECH VIDEO 23
IRONFIST VIDEO 24
BISHOP VIDEO 25-26
APEX VIDEO 27
ARSENAL VIDEO 28
THRONE VIDEO 29
URBANO VIDEO 30
ALPHA VIDEO 31
ROBUSTO VIDEO 32
DIABLO VIDEO 33
DELTA VIDEO 34
LEGEND VIDEO 35
EMPIRE VIDEO 36
VLAST VIDEO 37
SHIELD VIDEO 38
TWISTER VIDEO 39
SUMMIT VIDEO 40
QUADTANK 41
VOLT VIDEO 42
COUP VIDEO 43
JETZ VIDEO 44
MAXFORCE VIDEO 45
TRIFORCE VIDEO 46
DRONE VIDEO 47
STRATOS VIDEO 48
FIERCER VIDEO 49
MAGNUM VIDEO 50
SUPRA 51
ULTRA VIDEO 52
CIELO VIDEO 53
MYSTIQUE VIDEO 54
RETRO VIDEO 55
HAMMER VIDEO 56
CADDIE VIDEO 57
ELIO VIDEO 58
AERO VIDEO 59
OPTIMUS VIDEO 60
GLADIUS VIDEO 61
LIGHTER POUCHES 62

THUNDERBIRD® 63-66

THUNDERBIRD® Inserts VIDEO 63
THUNDERBIRD® Lighters (1) VIDEO 64
THUNDERBIRD® Lighters (2) VIDEO 65
THUNDERBIRD® Lighters (3) VIDEO 66

Hand-Held Torches 67-83

VTORQUE VIDEO 67
WARHEAD VIDEO 68
WARRIOR VIDEO 69-70
CLASH VIDEO 71
VANTAGE VIDEO 72-73
SPEED VIDEO 74-75
BOOST VIDEO 76
VBOOM VIDEO 77
COMBAT VIDEO 78-79
VEPEAK VIDEO 80
VECTORCH 81
AVENGER 82
MAYHEM / PYRAMID / BURNER VIDEO 83

Tabletop Lighters 84-90

TB-INSERTS VIDEO 85
VIKING / THUNDRA VIDEO 86
QUADPUMP VIDEO 87-88
SONICPUMP VIDEO 89-90

Cutters, Humidors, & Accessories 91-115

VCUBE VIDEO 91
CIGAR CUTTERS / ZORRO 92
DYNAMO 93
XMETAL / CUTTER-REST 94
CUTTER-80 / V-CUT 95
CUTTER-62 / VT-PIPET 96
JUNO / TASKER 97
V-REST 98
ASHTRAYS SINGLE REST VIDEO 99-100
ART DECO GLASS ASHTRAYS VIDEO 101-107
2-WAY HUMID PACKS 108-109
TEMPERED HARD CASES VIDEO 110-112
CIGARETTE CASES 113
BRIAR WOOD PIPES 114
FLOOR HUMIDORS (11W/21W) 115

Displays 116-120

VTD-60LL / BASE-60LL VIDEO 116
VTD-60 / BASE-60 VIDEO 117
VTD-160 BLK VIDEO 118
VTD-225 BLK VIDEO 119
VTD-240 BLK VIDEO 120

Butane 121-123

X600 / XIV / X60 / X855 / V250

Warranty 124

ICON

$ 85.00

WIND RESISTANT JET TORCH
ALTITUDE (FEET) 10K
NUMBER OF FLAMES 3

Dimensions:
W 1.53" x L 0.68" x H 3.32"

FOR PRODUCT VIDEO

02
Gunmetal Satin

03
Copper Satin

04
Black Matte

05
Black Crackle Matte

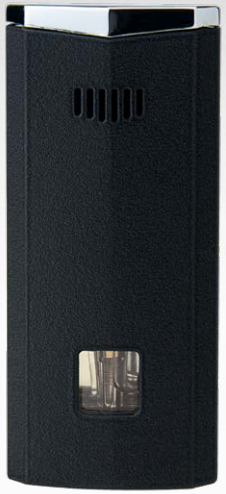

View of Back Side
Large Fuel
Gauge Window

1C
Chrome Satin
Back By Popular Demand

Merging
Flames

100%-75% 75%-35% 35%-0%

Sensor Ignition Button Operated by USB Charge.
No Batteries Needed. USB Cable Included.

06
Sparkle Blue

07
Sparkle Black

08
Red Lacquer

09
Gold Satin

NEW

12
Prizm

ICON II

$ 85.00

WIND RESISTANT JET TORCH
ALTITUDE (FEET) 10K
NUMBER OF FLAMES 3

Dimensions: W 1.35” x L 0.94” x H 3.26”
Weight: 3.2 oz

FOR PRODUCT VIDEO

02
Gunmetal Satin

03
Copper Satin

04
Black Matte

05
Black Crackle Matte

06
Sparkle Blue

07
Sparkle Black

Side

View of Back Side
Large Fuel Gauge
Window

08
Red Lacquer

09
Gold Satin

10
Sparkle Burgundy

12
Prizm

Sensor Ignition Button Operated by USB Charge.
No Batteries Needed. USB Cable Included.

ICON IV

FOR PRODUCT VIDEO

$ 95.00

WIND RESISTANT JET TORCH
ALTITUDE (FEET) 10K
NUMBER OF FLAMES 1

02
Gunmetal Satin

View of Back Side
Large Fuel
Gauge Window

Flat Flame

03
Copper Satin

04
Black Matte

05
Black Crackle Matt

06
Sparkle Blue

100%-75% 75%-35% 35%-0%

Ignition Sensor Button Operated by USB Charge.
No Batteries Needed. USB Cable Included.

07
Sparkle Black

08
Red Lacquer

12
Prizm

Dimensions: W 1.53” x L 0.68” x H 3.32”

ICON $ 90.00

WIND RESISTANT JET TORCH
ALTITUDE (FEET) 10K
NUMBER OF FLAMES 3

FOR PRODUCT VIDEO

Merging Flames

Dimensions:
W 1.53" x L 0.68" x H 3.32"

Double-Sided Special Scratch-Resistant UV Printing Effects

100%-75% 75%-35% 35%-0%

Sensor Ignition Button Operated by USB Charge.
No Batteries Needed. USB Cable Included.

UV 01

UV 02

UV 04

UV 07 Rear View

UV 08

UV 09

UV 10

Front View UV 11

UV 15

ICON IV

$ 95.00

WIND RESISTANT JET TORCH
ALTITUDE (FEET) 10K
NUMBER OF FLAMES 1

FOR PRODUCT VIDEO

Doule-Sided Special Scratch-Resistant UV Printing Effects

Dimensions: W 1.53" x L 0.68" x H 3.32"

100%-75% 75%-35% 35%-0%

Ignition Sensor Button Operated
by USB Charge.
No Batteries Needed.
USB Cable Included.

Flat Flame

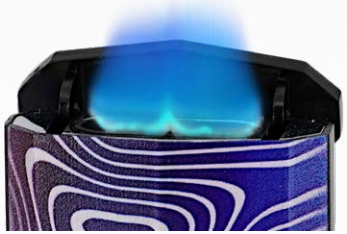

UV 01

Front View

UV 02

Rear View

UV 04

UV 07

UV 08

Front View

UV 09

Rear View

UV 10

UV 11

UV 15

ICON III

$120.00

WIND RESISTANT JET TORCH
ALTITUDE (FEET) 10K
NUMBER OF FLAMES 4

02
Gunmetal Satin

TABLE LIGHTER

Dimensions: W: 2.20" x L: 1.00" x H: 3.90"
Weight: 0.50 lbs

FOR PRODUCT VIDEO

View of Back Side
Large Fuel Gauge Window

Side

03
Copper Satin

Merging Flames

06
Sparkle Blue

180° Opening & Self Cleaning Cigar Punch

04
Black Matte

05
Black Crackle Matte

07
Sparkle Black

08
Red Lacquer

100%-75%

75%-45%

45%-0%

Sensor Ignition Button
Operated by USB Charge.
No Batteries Needed.
USB Cable Included.

09
Gold Satin

10
Sparkle Burgundy

12
Prizm

1C
Chrome Satin

COSMO $ 50.00

WIND RESISTANT JET TORCH
ALTITUDE (FEET) ANY
NUMBER OF FLAMES 2

100%-80%

80%-50%

50%-30%

10%-0%

FOR PRODUCT VIDEO

Sensor Ignition

USB Charge

02
Gunmetal Matte

Side

Rear View

03
Rose Gold Polished

06
Sparkle Blue

07
Sparkle Black

Sensor Ignition Button Operated by USB Charge.
No Batteries Needed. USB Cable Included.

Dimensions:
W 1.42" x L 0.90" x H 3.06"

ELECTRON $ 45.00

WIND RESISTANT JET TORCH
ALTITUDE (FEET) ANY
NUMBER OF FLAMES 2

FOR PRODUCT VIDEO

100%-75% 75%-50% 50%-25% 25%-0%

Sensor Ignition

Wind Resistance

USB Charge

02
Gunmetal Satin

03
Rose Gold Polished

05
Black Crackle Matte

06
Sparkle Blue

09
Gold Satin

12
Prizm

Sensor Ignition Button Operated by USB Charge.
No Batteries Needed. USB Cable Included.

Dimensions:
W 1.37" x L 0.61" x H 3.07"

SWITCH $ 60.00

WIND RESISTANT JET TORCH
ALTITUDE (FEET) 12K
NUMBER OF FLAMES 2

Dimensions:
L 1.45″
H 2.60″
W 0.77" (with Straight Cutter)
W 0.91" (with V-Cut)

FOR PRODUCT VIDEO

01
Nickel Satin

02
Gunmetal Satin

04
Black Matte

Double Merging Flames

06
Blue Rubber Matte

1C
Chrome Satin

HOW TO REMOVE & INSERT V-CUT & STRAIGHT CUTTER INTERCHANGEABLY:

Unfold Cutter

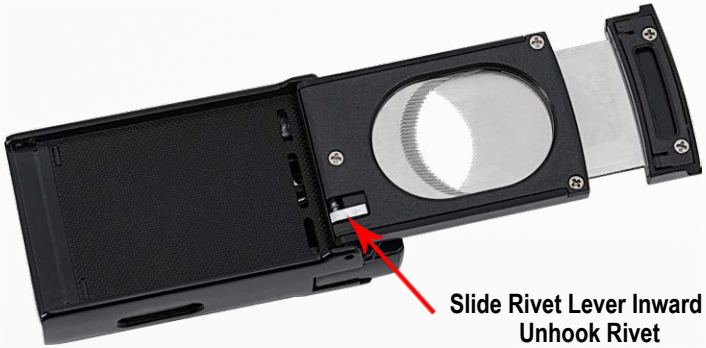

Slide Rivet Lever Inward to
Unhook Rivet

Rivet on this side is Stationed,
Not Spring Loaded

Spring Operated Rivet
Use Rivet Lever to Retract Rivet

Cutter Color Chart

V-CUT

Black
[01]
[06]

GunMetal
[02]
[04]
[1C]

STRAIGHT CUTTER

Black
[04]
[1C]

GunMetal
[01]
[02]
[06]

V-Cut & Straight Cutter
can be Switched Interchangeably

CALIPER $ 49.95

WIND RESISTANT JET TORCH
ALTITUDE (FEET) 10K
NUMBER OF FLAMES 1 Large Flame

Dimensions:
W 0.92" x L 1.06" x H 3.5"

FOR PRODUCT VIDEO

02
Gunmetal Satin Matte

Rear View
Fuel Gauge Window

03
Copper Satin

Bulit-in
Cigar Rest Cap

04
Anodized Black Matte

1C
Chrome Satin

QUATTRO $ 49.95

FOR PRODUCT VIDEO

WIND RESISTANT JET TORCH
ALTITUDE (FEET) 10K
NUMBER OF FLAMES 4

Dimensions:
W 0.92" x L 1.06" x H 3.5"

02
Gunmetal Satin

Rear View
Fuel Gauge Window

03
Copper Satin

04
Black Matte

180° Opening
Cigar Punch

Bulit-in
Cigar Rest Cap

06
Metallic Blue

08
Red Lacquer

1C
Chrome Satin

WARCRAFT

$ 49.95

WIND RESISTANT JET TORCH
ALTITUDE (FEET) 12K
NUMBER OF FLAMES 4

Dimensions: W 1.17" x L 0.86" x H 3.44"

FOR PRODUCT VIDEO

Flint Replacement Instructions

02
Gunmetal Satin

03
Rose Gold Satin

04
Black Matte

05
Black Crackle Matte

06
Sparkle Blue

12
Prizm

Gas On Gas Off

Gas On & Off Switch Turn Switch to
"ON" Position for Ignition.
Turn to "OFF" Position to shut off.

1. Lift Entire Spark Wheel Head out of Lighter
2. Unscrew Flint Chamber Screw
3. Drop in a New Flint into Chamber
4. Be careful Not to Misplace Flint Chamber Spring

IRONQUAD $ 49.95

WIND RESISTANT JET TORCH
ALTITUDE (FEET) 12K
NUMBER OF FLAMES 4
Dimensions:
W 1.37" x L 0.94" x H 3.40"
Weight 4.8 oz

02
Gunmetal Satin

Rear View
large fuel window

Merging
Flames

03
Rose Gold Satin

04
Anodized Black Matte

05
Black Crackle Matte

FOR PRODUCT VIDEO

07
Gray Crackle Matte

13
Copper Satin

16
Metallic Blue

Cigar Rest Cap

1C
Chrome Satin

XCALIBER $ 49.95

WIND RESISTANT JET TORCH
ALTITUDE (FEET) 12K
NUMBER OF FLAMES 2

Dimensions: W 1.43" x L 0.68" x H 2.91"
Weight: 2.8 oz

FOR PRODUCT VIDEO

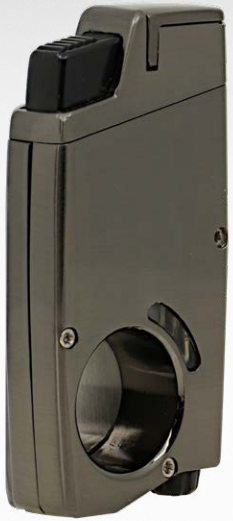

02
Gunmetal Satin

Side

03
Rose Gold Satin

04
Black Matte

05
Black Crackle Matte

Merging Flames

10
Mahogany Marble Lacquer

1C
Chrome Satin

Rear View

Spring-Operated Stainless Steel Serrated Cutter
Built in Serrated Cigar Cutter Easily
Accommodates Up to 56 Ring Gauge Cigars

TORPEDO $ 45.00

Dimensions: W 1.43" x L 0.86" x H 3.04"
Weight: 2.9 oz

WIND RESISTANT JET TORCH
ALTITUDE (FEET) 12K
NUMBER OF FLAMES 4

FOR PRODUCT VIDEO

02
Gunmetal
Satin

Merging
Flames

180° Opening & Self
Cleaning Cigar Punch

03
Rose Gold
Satin

04
Black Matte

Side

05
Black Crackle

1C
Chrome
Satin

2C
Hi-Polish
Chrome

VMOTION $ 45.00

WIND RESISTANT JET TORCH
ALTITUDE (FEET) 12K
NUMBER OF FLAMES 2

FOR PRODUCT VIDEO

Dimensions: W 1.44" x L 0.70" x H 2.72"
Weight: 3.4 oz

02
Gunmetal Satin

Merging Flames

03
Copper Gold/
Black 2-Tone

Side

04
Black Matte

06
Metallic Blue

09
Gold Satin

1C
Chrome/Black 2-Tone

Cigar Rest

DEFIANCE $ 45.00

WIND RESISTANT JET TORCH
ALTITUDE (FEET) 12K
NUMBER OF FLAMES 1

Dimensions:
W 1.49" x L 0.42" x H 2.70"

FOR PRODUCT VIDEO

02
Gunmetal Satin

03
Copper Gold/Black
2-Tone

04
Black Matte

05
Black Crackle Matte

08
Red Lacquer

09
Gold Satin

1C
Chrome Black 2-Tone

DUKE $ 45.00

WIND RESISTANT JET TORCH
ALTITUDE (FEET)
14K
NUMBER OF FLAMES
DUAL

Dimensions: W 1.42″ x L 0.52″ x H 2.90″
Weight: 2.6 oz

FOR PRODUCT VIDEO

02
Gunmetal Satin

Fuel Gauge Window

1C
Chrome Satin

03
Rose Gold Satin

04
Black Matte

05
Black Crackle Matte

Rear View

06
Sparkle Blue

12
Prizm

GUARDIAN $ 45.00

Dimensions: W 1.70″ x L 0.62″ x H 2.81″

WIND RESISTANT JET TORCH
ALTITUDE (FEET)
14K
NUMBER OF FLAMES
DUAL

FOR PRODUCT VIDEO

Press for
Jet Torch Flame

02
Gunmetal Satin

Press for Regular Flame

03
Copper Satin

04
Metallic Black

06
Metallic Blue

07
Gray Crackle Matte

08
Red Lacquer

ELITE $ 39.95

Dimensions: W 1.35″ x L 0.51″ x H 2.50″

WIND RESISTANT JET TORCH
ALTITUDE (FEET) 14K
NUMBER OF FLAMES DUAL

FOR PRODUCT VIDEO

Flint Replacement Instructions

02
Gunmetal Satin

03
Copper Satin

04
Black Matte

05
Black Crackle Matte

07
Gray Crackle Matte

Step 1
Ignite regular flame with flint wheel first

06
Sparkle Blue

Step 2
Press center button to ignite Torch Flame

12
Prizm

1C
Chrome Satin

NOTE:
Torch Flame Can Only Ignite When Regular Flame Is Lit First.

SPADE $ 39.95

Slim Design Size: W 1.49” x L 0.36” x H 2.63”

WIND RESISTANT JET TORCH
ALTITUDE (FEET) 12K
NUMBER OF FLAMES 1

FOR PRODUCT VIDEO

Flint Replacement Instructions

02
Gunmetal Satin

04
Anodized
BlackMatte

06
Sparkle Blue

Pyramid Flame
(aka Flat Flame)

07
Sparkle
Black

Safety Ignition Button
Locks When Holding Lighter Upside Down

08
Red Lacquer

12
Prizm

AZTECH $39.95

Size: W: 1.16” x L: 1.18” x H: 3.93”
Weight: 0.17 LB

WIND RESISTANT JET TORCH
ALTITUDE (FEET) 20K
NUMBER OF FLAMES 1

FOR PRODUCT VIDEO

02
Gunmetal Gray

Big Flame (Size of 2 Merging Flames)

Cigar Punch

Flame Lock Button

03
Rose Gold/Copper Matte

04
Black Matte

06
Sparkle Blue

09
Yellow Lacquer

12
Prizm

MAXTECH $ 39.95

Dimensions: W 0.95" x L 1.01" x H 3.72"

FOR PRODUCT VIDEO

WIND RESISTANT JET TORCH
ALTITUDE (FEET) 20K
NUMBER OF FLAMES 1

02
Gunmetal
Satin

03
Rose Gold
Satin

04
Black
Matte

Rear View

Big Flame
(Size of 2 Merging Flames)

13
Copper
Satin

05
Black Crackle
Matte

06
Metallic Blue

08
Red Matte

IRONFIST $ 39.95

Dimensions: W: 2.32” x L: 1.61” x H: 3.70”
Weight: 0.30 LB

WIND RESISTANT JET TORCH
ALTITUDE (FEET) 12K
NUMBER OF FLAMES 3

FOR PRODUCT VIDEO

02
Gunmetal

04
Black
Matte

06
Sparkle
Blue

07
Sparkle
Black

12
Prizm

BISHOP $35

WIND RESISTANT JET TORCH
ALTITUDE (FEET) 10K
NUMBER OF FLAMES 1

Size: W: 1.16” x L: 1.18” x H: 3.93”
Weight: 0.17 LB

FOR PRODUCT VIDEO

Double-Sided Special Scratch-Resistant UV Printing Effects

Front View Rear View

UV 01

UV 02

UV 04

UV 07

BISHOP $35

WIND RESISTANT JET TORCH
ALTITUDE (FEET) 10K
NUMBER OF FLAMES 1

Size: W: 1.16” x L: 1.18” x H: 3.93”
Weight: 0.17 LB

Doule-Sided Special Scratch-Resistant UV Printing Effects

Front View Rear View

UV 08

Front View Rear View

UV 09

UV 11

Front View Rear View

UV 15

APEX $ 35.00

WIND RESISTANT JET TORCH
ALTITUDE (FEET) 12K
NUMBER OF FLAMES 3

Dimensions: W 1.34″ x L 1.05″ x H 3.08″
Weight: 3.6 oz

FOR PRODUCT VIDEO

02
GunmetalSatin

03
Copper Satin

Side

04
Black Matte

Rear View

06
Blue Matte

07
Gray Crackle Matte

08
Red Matte

ARSENAL $ 39.95

Dimensions: W 1.74″ x L 0.71″ x H 3.45″

WIND RESISTANT JET TORCH
ALTITUDE (FEET) 12K
NUMBER OF FLAMES 2

FOR PRODUCT VIDEO

01
Nickel Satin

NEW COLOR
COMING SOON

02
Gunmetal Satin

Poker

12
Prizm

Rear
View

04
Black Matte

1C
Chrome Satin

THRONE $ 35.00

Dimensions: W 1.45″ x L 0.80″ x H 3.05″
Weight: 3.7oz

WIND RESISTANT JET TORCH
ALTITUDE (FEET) 12K
NUMBER OF FLAMES 4

FOR PRODUCT VIDEO

02
Gunmetal Satin

Fuel Geuge Window

03
Copper Satin

04
Metallic Black

05
Black Crackle Matte

Cigar Punch

06
Metallic Blue

07
Gray Crackle Matte

08
Red Lacquer

URBANO $ 35.00

Dimensions: W 1.08″ x L 1.08″ x H 3.08″

WIND RESISTANT JET TORCH
ALTITUDE (FEET) 12K
NUMBER OF FLAMES 3

FOR PRODUCT VIDEO

02
GunmetalSatin

03
Copper Gold Satin

Built in
Cigar Punch

04
Black Matte

05
Black Crackle Matte

06
Sparkle Blue

07
Gray Crackle Matte

09
Gold Satin

12
Prizm

1C
Chrome Satin

2C
Hi-Polish Chrome

ALPHA $ 35.00

Dimensions: W 1.52″ x L 0.90″ x H 2.92″
Weight: 3.2oz

WIND RESISTANT JET TORCH
ALTITUDE (FEET) 12K
NUMBER OF FLAMES 3

FOR PRODUCT VIDEO

02
Gunmetal Satin

03 Copper Satin

04 Black Matte

06 Sparkle Blue

07 Gray Crackl Matte

12 Prizm

ROBUSTO $ 35.00

WIND RESISTANT JET TORCH
ALTITUDE (FEET) 20K
NUMBER OF FLAMES 3

Dimensions: W 0.90″ x L 0.85″ x H 3.46″
Weight: 2.7oz

FOR PRODUCT VIDEO

02
Gunmetal Satin

03
Copper Satin

Gas On & Off Switch
(Gas On when Two
Red Arrows Line Up)

Easy Flame
Height Adjuster

04
Black Matte

Flint Replacement Instructions

1. Lift Entire Spark Wheel Head out of Lighter
2. Unscrew Flint Chamber Screw
3. Drop in a New Flint into Chamber
4. Be careful Not to Misplace Flint Chamber Spring

07
Gray
Crackle
Matte

06
Sparkle
Blue

12
Prizm

DIABLO $ 39.95

Dimensions: W 1.31″ x L 0.71″ x H 2.84″

WIND RESISTANT JET TORCH
ALTITUDE (FEET) 12K
NUMBER OF FLAMES 3

FOR PRODUCT VIDEO

02
Gunmetal

04
Black
Matte

05
Black
Crackle
Matte

Cigar Punch

06
Sparkle
Blue

12
Prizm

1C
Chrome
Satin

DELTA $ 39.95 Dimensions: W 1.25″ x L 0.61″ x H 2.90″

WIND RESISTANT JET TORCH
ALTITUDE (FEET) 12K
NUMBER OF FLAMES 2

FOR PRODUCT VIDEO

03
Rose Gold
Satin

04
Black Matte

1C
Chrome Satin

02
Gunmetal Satin

10
Mahogany Marble
Lacquer

LEGEND $ 35.00

Dimensions: W 1.28″ x L 0.80″ x H 2.97″

FOR PRODUCT VIDEO

WIND RESISTANT JET TORCH
ALTITUDE (FEET) 12K
NUMBER OF FLAMES 2

02
Gunmetal Satin

03
Copper Satin

04
Metallic Black

06
Metallic Blue

07
Gray Crackle Matte

09
Gold Satin

EMPIRE $ 29.95

Dimensions: W 1.32″ x L 0.81″ x H 2.96″
Weight: 3oz

WIND RESISTANT JET TORCH
ALTITUDE (FEET) 12K
NUMBER OF FLAMES 4

FOR PRODUCT VIDEO

02
Gunmetal Satin

03
Copper Satin

04
Metallic Black

06
Metallic Blue

07
Gray Crackle
Matte

Back Side

08
Red Lacquer

VLAST $ 35.00

Dimensions: W 0.87″ x L 1.04″ x H 3.14″

WIND RESISTANT JET TORCH
ALTITUDE (FEET) 12K
NUMBER OF FLAMES 3

FOR PRODUCT VIDEO

02
Gunmetal Satin

04
Black Matte

05
Black Crackle
Matte

06
Blue Matte

12
Prizm

07
Gray Crackle
Matte

1C
ChromeSatin

SHIELD

$ 29.95

Dimensions: W 1.49″ x L 0.52″ x H 2.75″

WIND RESISTANT JET TORCH
ALTITUDE (FEET) 12K
NUMBER OF FLAMES 2

FOR PRODUCT VIDEO

02
Gunmetal Satin

03
Copper Satin

04
Black Matte

06
Metallic Blue

07
Gray Crackle Matte

08
Red Lacquer

TWISTER $ 29.95

Dimensions: W 1.48″ x L 0.61″ x H 3.01″

WIND RESISTANT JET TORCH
ALTITUDE (FEET) 12K
NUMBER OF FLAMES 2

FOR PRODUCT VIDEO

X-Large Fuel Gauge Window

02
Dark Gray Rubber Matte /
Clear Transparent Tank

Cigar Punch

03
Copper Gold Lacquer /
Clear Transparent Tank

Side

04
Black Rubber Matte /
Clear Transparent Tank

06
Blue Rubber Matte/
Clear Transparent Tank

08
Red Lacquer/
Clear Transparent Tank

09
Yellow Lacquer/
Clear Transparent Tank

10
Red/Black
Rubber Matte

11
Turquoise/
Black Rubber Matte

COMING SOON

12
Turquoise
Rubber Matte

SUMMIT $ 29.95 Dimensions: W 0.88″ x L 0.67″ x H 3.38″

WIND RESISTANT JET TORCH
ALTITUDE (FEET) 20K
NUMBER OF FLAMES 1

FOR PRODUCT VIDEO

Gas On & Off Switch
Turn Switch to "ON" Position for Ignition.
Turn to "OFF" Position to shut off.

02
Gunmetal
Satin

03
Rose Gold
Satin

Flint Replacement Instructions

1. Lift Entire Spark Wheel Head out of Lighter
2. Unscrew Flint Chamber Screw
3. Drop in a New Flint into Chamber
4. Be careful Not to Misplace Flint Chamber Spring

04
Black Matte

06
Sparkle Blue

08
Red Matte

12
Prizm

QUADTANK $ 29.95

Dimensions: W 1.50″ x L 0.88″ x H 2.86″

WIND RESISTANT JET TORCH
ALTITUDE (FEET) 12K
NUMBER OF FLAMES 4

DP-QUADTANK
Complimentary 6 piece display stand.
Minimum purchase required. Certain restrictions apply.
Call for details.

4T
Black Transparent

1T
Clear Transparent

5T
Smoke Transparent

Merging Flames

6T
Blue Transparent

Easy Flame Height Adjuster

VOLT $ 29.95

Dimensions: W 1.74″ x L 0.68″ x H 3.00″

FOR PRODUCT VIDEO

WIND RESISTANT JET TORCH
ALTITUDE (FEET) 12K
NUMBER OF FLAMES 1

DP-VOLT
Complimentary 6 piece display stand.
Minimum purchase required. Certain restrictions apply.
Call for details.

02
Gunmetal Satin

03
Copper Satin

04
Black Matte

06
Blue/Black Lacquer mixed

07
Gray Crackle Matte

08
Orange/Black Lacquer mixed

12
Prizm

COUP $ 29.95

Dimensions: W 0.96″ x L 0.66″ x H 2.80″
Weight: 1.8oz

WIND RESISTANT JET TORCH
ALTITUDE (FEET) 14K
NUMBER OF FLAMES 1

FOR PRODUCT VIDEO

02
GunmetalSatin

04
Black Matte

08
Sparkle Burgundy

10
Mahogany Marble
Lacquer

DP-COUP
Complimentary 8 piece display stand.
Minimum purchase required.
Certain restrictions apply.
Call for details.

07
Gray Crackle Matte

06
Sparkle Blue

12
Prizm

JETZ $ 29.95

Dimensions: W 1.00" x L 0.63" x H 3.00"

FOR PRODUCT VIDEO

WIND RESISTANT JET TORCH
ALTITUDE (FEET) 12K
NUMBER OF FLAMES 1

02
Gunmetal Satin

03
Copper Satin

04
Metallic Black

06
Metallic Blue

DP-JETZ
Complimentary 8 piece display stand.
Minimum purchase required.
Certain restrictions apply. Call for details.

07
Gray Crackle Matte

08
Red Lacquer

Built-in
Bottle
Opener

MAXFORCE $ 24.95

Dimensions: W 2.01″ x L 1.11″ x H 3.44″

WIND RESISTANT JET TORCH
ALTITUDE (FEET) 14K
NUMBER OF FLAMES 3

FOR PRODUCT VIDEO

1T
Clear
Transparent

Merging
Flames

4T
Black
Transparent

6T
Blue
Transparent

8T
Red
Transparent

Item# DP- MAXFORCE

Receive a complimentary Display Stand with
a purchase of one Display Tray of 24 pcs.

Item# VT/MAXFORCE

Assortment of 24 pcs in 4 different colors
packed into Display Tray.
Must purchase a minimum of 24 pcs or one
Display Tray.

Dimensions: W 11″ x L 10″ x H 4.5″

TRIFORCE $ 24.95

Dimensions: W 1.46″ x L 1.12″ x H 3.18″

WIND RESISTANT JET TORCH
ALTITUDE (FEET) 14K
NUMBER OF FLAMES 3

FOR PRODUCT VIDEO

Item# DP-TRIFORCE

Receive a complimentary Display Stand with a purchase of one Display Tray of 24 pcs.

Item# VT/TRIFORCE

Assortment of 24 pcs in 5 different colors packed into Display Tray.
Must purchase a minimum of 24 pcs or one Display Tray.

Dimensions: W 11″ x L 10″ x H 4.5″

1T
Clear
Transparent

4T
Black
Transparent

5T
Smoke
Transparent

6T
Blue
Transparent

8T
Red
Transparent

DRONE $ 24.95

Dimensions: W 1.36″ x L 1.04″ x H 3.34″

WIND RESISTANT JET TORCH
ALTITUDE (FEET) 12K
NUMBER OF FLAMES 3

FOR PRODUCT VIDEO

DP-DRONE
Complimentary 6 piece display stand.
Minimum purchase required.
Certain restrictions apply.
Call for details.

1T
Clear
Transparent

4T
Black
Transparent

Easy Flame Height Adjuster

5T
Smoke
Transparent

6T
Blue Transparent

STRATOS $ 29.95

Dimensions: W 1.30″ x L 0.73″ x H 2.87″

FOR PRODUCT VIDEO

WIND RESISTANT JET TORCH
ALTITUDE (FEET) 12K
NUMBER OF FLAMES 1

02
Gunmetal
Satin

04
Black
Matte

08
Sparkle Burgundy

05
Black
Crackle
Matte

06
Sparkle
Blue

DP-STRATOS
Complimentary 6 piece display stand.
Minimum purchase required.
Certain restrictions apply.
Call for details.

12
Prizm

1C
Chrome
Satin

FIERCER $ 24.95

Dimensions: W 1.36″ x L 0.49″ x H 2.45″

WIND RESISTANT JET TORCH
ALTITUDE (FEET) 12K
NUMBER OF FLAMES 1

FOR PRODUCT VIDEO

02
Gunmetal Satin

03
Copper Gold Satin

45° Angle
Flame

04
Black Matte

05
Black Crackle Matte

06
Matellic Blue

Side

08
Red Lacquer

MAGNUM $ 29.95

Dimensions: W 1.35″ x L 0.50″ x H 2.43″

WIND RESISTANT JET TORCH
ALTITUDE (FEET) 14K
NUMBER OF FLAMES 1

FOR PRODUCT VIDEO

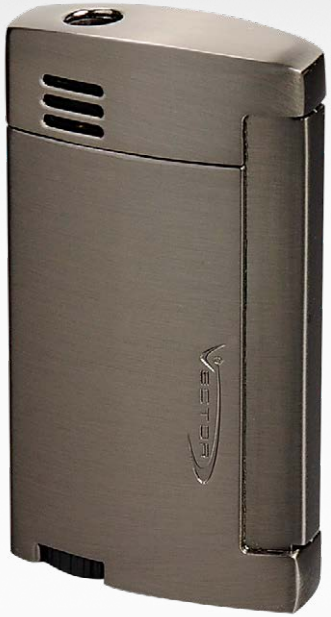

02
Gunmetal Satin

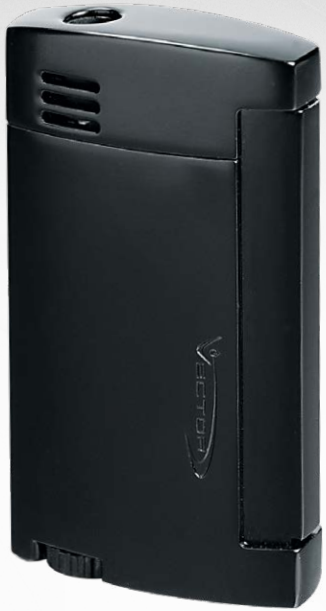

04
Black Matte

Side
Ignition
Button

03
Rose Gold Satin

DP-MAGNUM
Complimentary 6 piece display stand.
Minimum purchase required.
Certain restrictions apply. Call for details.

1C
Chrome Satin

SUPRA $ 29.95

Dimensions: W 1.08″ x L 0.35″ x H 2.93″

WIND RESISTANT JET TORCH
ALTITUDE (FEET) 10K
NUMBER OF FLAMES 1

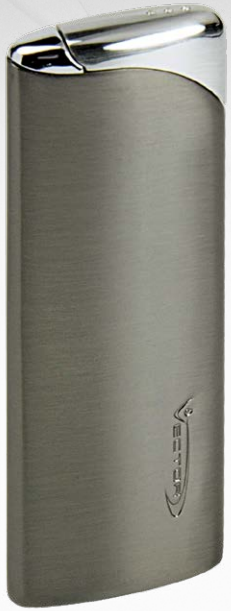

02
Gunmetal Satin

06
Sparkle Blue

DP-SUPRA
Complimentary 10 piece display stand.
Minimum purchase required. Certain restrictions apply.
Call for details.

Rear View

10
Mahogany Marble
Lacquer

12
Prizm

ULTRA $ 24.95

Dimensions: W 1.36″ x L 0.45″ x H 2.40″

FOR PRODUCT VIDEO

WIND RESISTANT JET TORCH
ALTITUDE (FEET) 12K
NUMBER OF FLAMES 1

DP-ULTRA
Complimentary 6 piece display stand.
Minimum purchase required.
Certain restrictions apply.
Call for details.

02
Gunmetal Satin

03
Copper Satin

04
Metallic Black

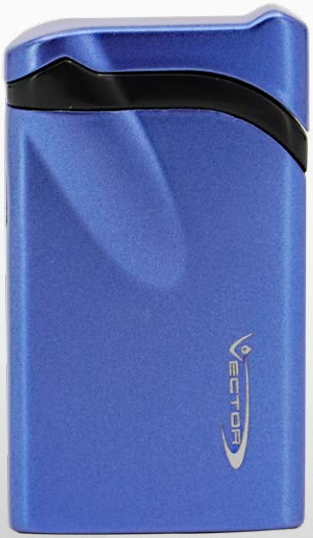

06
Metallic Blue

10
Gray Crackle Matte

11
Gold Satin

CIELO $ 24.95

Dimensions:
W 0.52" x L 1.00" x H 3.25 "

WIND RESISTANT JET TORCH
ALTITUDE (FEET) 12K
NUMBER OF FLAMES 1

02
Gunmetal Satin

03
Copper Satin

04
Black Matte

FOR PRODUCT VIDEO

DP-CIELO
Complimentary 7 piece display stand.
Minimum purchase required.
Certain restrictions apply. Call for details.

06
Sparkle Blue

Rear View

1C
Chrome Satin

08
Sparkle Burgundy

13
Rose Gold Satin

MYSTIQUE $ 24.95

Dimensions: W 0.78″ x L 0.94″ x H 3.37″

WIND RESISTANT JET TORCH
ALTITUDE (FEET) 12K
NUMBER OF FLAMES 1

FOR PRODUCT VIDEO

02
Gunmetal
Satin

03
Copper Satin

04
Metallic
Black

06
Metallic
Blue

07
Gray Crackle
Matte

DP-MYSTIQUE
Complimentary 12 piece display stand.
Minimum purchase required.
Certain restrictions apply. Call for details.

08
Sparkle
Burgundy

09
Gold Satin

1C
Chrome
Satin

RETRO $ 24.95

Dimensions: W 1.67″ x L 0.63″ x H 3.06″

WIND RESISTANT JET TORCH
ALTITUDE (FEET) 12K
NUMBER OF FLAMES 1

FOR PRODUCT VIDEO

DP-RETRO
Complimentary 6 piece display stand.
Minimum purchase required.
Certain restrictions apply.
Call for details.

01
Silver Matte

Bonus
Lanyard
Attached

02
Gray Matte

03
Copper
Matte

04
Black Rubber
Matte

HAMMER $ 24.95 Dimensions: W 1.39″ x L 0.60″ x H 2.42″

WIND RESISTANT JET TORCH
ALTITUDE (FEET) 10K
NUMBER OF FLAMES 1

FOR PRODUCT VIDEO

02
Gunmetal Satin

03
Copper Satin

04
Black Matte

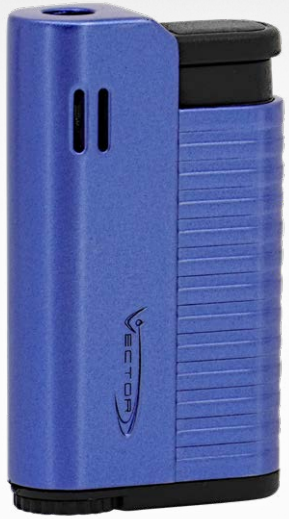

06
Metallic Blue

DP-HAMMER
Complimentary 6 piece display stand.
Minimum purchase required.
Certain restrictions apply. Call for details.

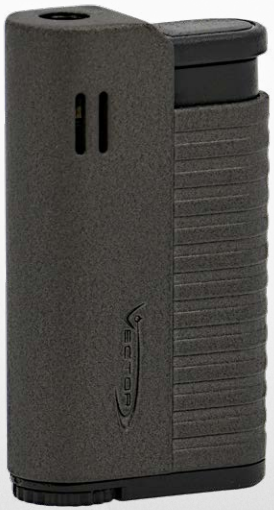

07
Gray Crackle Matte

09
Gold Satin

CADDIE $ 24.95

Dimensions: W 1.32″ x L 0.71″ x H 2.88″

WIND RESISTANT JET TORCH
ALTITUDE (FEET) 10K
NUMBER OF FLAMES 1

FOR PRODUCT VIDEO

01
White
Matte

05
Orange
Matte

06
Blue
Matte

Built-in
Grounds
Keeper

07
Green
Matte

DP-CADDIE
Complimentary 6 piece display stand.
Minimum purchase required.
Certain restrictions apply. Call for details.

Magnetic
Ball Marker

04
Black Matte

Cigar Rest Cap

08
Red Matte

ELIO $ 24.95

Dimensions: W 1.29″ x L 0.54″ x H 2.98″

REGULAR FLAME
ALTITUDE (FEET) 10K
NUMBER OF FLAMES 1

FOR PRODUCT VIDEO

02
Gunmetal Satin

03
Copper Gold
Satin

DP-ELIO
Complimentary 6 piece display stand.
Minimum purchase required. Certain restrictions apply.
Call for details.

04
Black Matte

Built-in
Tamper

05
Black Crackle
Matte

AERO $ 29.95

Dimensions: W 1.40" x L 0.54" x H 3.20"

REGULAR FLAME
ALTITUDE (FEET) 10K
NUMBER OF FLAMES 1

FOR PRODUCT VIDEO

DP-AERO
Complimentary 6 piece display stand.
Minimum purchase required.
Certain restrictions apply.
Call for details.

02
Gunmetal Satin

03
Copper Satin

04
Black Matte

06
Metallic Blue

07
Gray Crackle Matte

08
Red Lacquer

OPTIMUS $ 24.95

REGULAR FLAME
ALTITUDE (FEET) 10K
NUMBER OF FLAMES 1

Dimensions: W 1.21″ x L 0.50″ x H 3.00″

FOR PRODUCT VIDEO

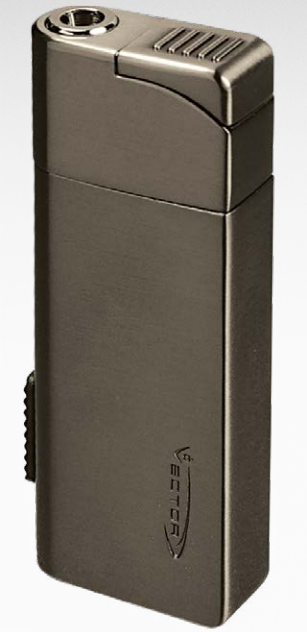

02
Gunmetal Satin

03
Copper
Gold Satin

Flame Extender
Reaches 1.5"

04
Black Matte

1C
Chrome Satin

DP-OPTIMUS
Complimentary 6 piece display stand.
Minimum purchase required.
Certain restrictions apply. Call for details.

GLADIUS $ 39.95

Dimensions: W 1.70″ x L 0.62″ x H 2.81″

REGULAR FLAME
ALTITUDE (FEET) 10K
NUMBER OF FLAMES 1

FOR PRODUCT VIDEO

02
Gunmetal
Satin

04
Black
Matte

Built-in 3 Different
pipe Tools

10
Mahogany
Marble Lacquer

05
Black Crackle
Matte

1C
Chrome
Satin

LEATHER LIGHTER POUCHES (Stretchable) $ 9.00

To Match a Lighter Model Size,Visit : www.vectorkgm.com/official/vector-pouches/

POUCH-01
Size: W 1.96”x H 3.46”

POUCH-03
Size: W 1.77”x H 3.38”

Belt
Loop Back

POUCH-04
Size: W 1.18”x H 3.74”

Wind-Resistant, Refillable Butane Inserts

FOR PRODUCT VIDEO

G
TH-INSERT
Regular Flame
$18.00

P
TH-INSERT
45° Angle Flame
$18.00

FT
TH-INSERT
Pyramid Flame
$20.00

1T
TH-INSERT
Single Torch Flame
$17.00

Step 1:
Press Down Ignition
Button for Torch Flame

Step 2:
Release Ignition
Button for Regular Flame

2T
TH-INSERT
Double Torch Flames
$18.00

1DT
TH-INSERT
Dual Flames
$20.00

QG
TH-INSERT
Regular Piezo Flame
$17.00

QP
TH-INSERT
45° Angle Piezo Flame
$18.00

Performance Note:

Vector Formula-14 Butane Gas is highly recommended for all hi-tech Thunderbird and Vector lighters.

THUNDERBIRD®

FOR PRODUCT VIDEO

BUTANE LIGHTERS in 8 Different Insert Flames

Each Lighter Model is Available in 7 Different Inserts. “PL” Stands for Flint 45° Pipe Flame Insert, “QG” Stands for Electro Piezo Reg Flame Insert, “QP” Stands for Electro Piezo 45° Pipe Flame Insert, “1T” Stands for Single Torch Insert, “2T” Stands for Double Torch, & “1DT” Stands for Dual Flames. No Letters After Model Numbers Mean “Regular Flint Flame” Insert. Prices Vary Depending on Different Types of Inserts.

101
Vintage Chrome

101/QG	$25.95
101/1T	$25.95
101	$26.95
101/PL	$26.95
101/QP	$26.95
101/2T	$26.95
101/1DT	$28.95
101/FT	$28.95

102
Vintage Brass

102/QG	$25.95
102/1T	$25.95
102	$26.95
102/PL	$26.95
102/QP	$26.95
102/2T	$26.95
102/1DT	$28.95
102/FT	$28.95

103
Vintage Copper

103/QG	$25.95
103/1T	$25.95
103	$26.95
103/PL	$26.95
103/QP	$26.95
103/2T	$26.95
103/1DT	$28.95
103/FT	$28.95

111
Chrome Matte

111/QG	$25.95
111/1T	$25.95
111	$26.95
111/PL	$26.95
111/QP	$26.95
111/2T	$26.95
111/1DT	$28.95
111/FT	$28.95

112
Gunmetal Satin

112/QG	$25.95
112/1T	$25.95
112	$26.95
112/PL	$26.95
112/QP	$26.95
112/2T	$26.95
112/1DT	$28.95
112/FT	$28.95

113
Brass Satin

113/QG	$25.95
113/1T	$25.95
113	$26.95
113/PL	$26.95
113/QP	$26.95
113/2T	$26.95
113/1DT	$28.95
113/FT	$28.95

140
Brush Chrome

140/QG	$25.95
140/1T	$25.95
140	$26.95
140/PL	$26.95
140/QP	$26.95
140/2T	$26.95
140/1DT	$28.95
140/FT	$28.95

150
Hi-Polish Chrome

150/QG	$25.95
150/1T	$25.95
150	$26.95
150/PL	$26.95
150/QP	$26.95
150/2T	$26.95
150/1DT	$28.95
150/FT	$28.95

155
Hi-Polish Chrome

155/QG	$25.95
155/1T	$25.95
155	$26.95
155/PL	$26.95
155/QP	$26.95
155/2T	$26.95
155/1DT	$28.95
155/FT	$28.95

320
Black Crackle Matte

320/QG	$25.95
320/1T	$25.95
320	$26.95
320/PL	$26.95
320/QP	$26.95
320/2T	$26.95
320/1DT	$28.95
320/FT	$28.95

160
White Matte

160/QG	$25.95
160/1T	$25.95
160	$26.95
160/PL	$26.95
160/QP	$26.95
160/2T	$26.95
160/1DT	$28.95
160/FT	$28.95

170
Black Matte

170/QG	$25.95
170/1T	$25.95
170	$26.95
170/PL	$26.95
170/QP	$26.95
170/2T	$26.95
170/1DT	$28.95
170/FT	$28.95

THUNDERBIRD®

FOR PRODUCT VIDEO

Wind-Resistant, Refillable Butane Inserts

Each Lighter Model is Available in 7 Different Inserts. “PL” Stands for Flint 45° Pipe Flame Insert, “QG” Stands for Electro Piezo Reg Flame Insert, “QP” Stands for Electro Piezo 45° Pipe Flame Insert, “1T” Stands for Single Torch Insert, “2T” Stands for Double Torch, & “1DT” Stands for Dual Flames. No Letters After Model Numbers Mean “Regular Flint Flame” Insert. Prices Vary Depending on Different Types of Inserts.

155B

Hi-Polish Brass	
155B/QG	$27.95
155B/1T	$27.95
155B	$28.95
155B/PL	$28.95
155B/QP	$28.95
155B/2T	$28.95
155B/1DT	$30.95
155B/FT	$30.95

114

Copper Gold	
114/QG	$27.95
114//1T	$27.95
114/	$28.95
114/PL	$28.95
114/QP	$28.95
114/2T	$28.95
114/1DT	$30.95
114/FT	$30.95

116

Vintage Sparkle Blue	
116/QG	$27.95
116/1T	$27.95
116	$28.95
116/PL	$28.95
116/QP	$28.95
116/2T	$28.95
116/1DT	$30.95
116/FT	$30.95

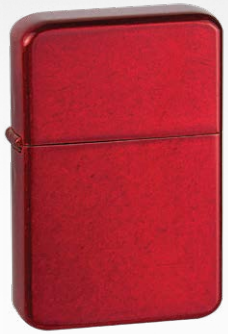

118

Vintage Sparkle Red	
118/QG	$27.95
118/1T	$27.95
118	$28.95
118/PL	$28.95
118/QP	$28.95
118/2T	$28.95
118/1DT	$30.95
118/FT	$30.95

155BC

Brush Brass	
155BC/QG	$27.95
155BC/1T	$27.95
155BC	$28.95
155BC/PL	$28.95
155BC/QP	$28.95
155BC/2T	$28.95
155BC/1DT	$30.95
155BC/FT	$30.95

190

Moss Green Matte	
190/QG	$27.95
190/1T	$27.95
190	$28.95
190/PL	$28.95
190/QP	$28.95
190/2T	$28.95
190/1DT	$30.95
190/FT	$30.95

300

Sparkle Blue	
300/QG	$27.95
300/1T	$27.95
300	$28.95
300PL	$28.95
300/QP	$28.95
300/2T	$28.95
300/1DT	$30.95
300/FT	$30.95

310

Prizm	
310/QG	$27.95
310/1T	$27.95
310	$28.95
310/PL	$28.95
310/QP	$28.95
310/2T	$28.95
310/1DT	$30.95
310/FT	$30.95

330

Nickel Satin	
330/QG	$27.95
330/1T	$27.95
330	$28.95
330/PL	$28.95
330/QP	$28.95
330/2T	$28.95
330/1DT	$30.95
330/FT	$30.95

340

Sparkle Black	
340/QG	$27.95
340/1T	$27.95
340	$28.95
340/PL	$28.95
340/QP	$28.95
340/2T	$28.95
340/1DT	$30.95
340/FT	$30.95

350

Sparkle Red	
350/QG	$27.95
350/1T	$27.95
350BC	$28.95
350BC/PL	$28.95
350BC/QP	$28.95
350BC/2T	$28.95
350BC/1DT	$30.95
350BC/FT	$30.95

360

Sparkle Purple	
360/QG	$27.95
360/1T	$27.95
360	$28.95
360/PL	$28.95
360/QP	$28.95
360/2T	$28.95
360/1DT	$30.95
360/FT	$30.95

THUNDERBIRD®

BUTANE LIGHTERS in 8 Different Insert Flames

Each Lighter Model is Available in 7 Different Inserts. “PL” Stands for Flint 45° Pipe Flame Insert, “QG” Stands for Electro Piezo Reg Flame Insert, “QP” Stands for Electro Piezo 45° Pipe Flame Insert, “1T” Stands for Single Torch Insert, “2T” Stands for Double Torch, & “1DT” Stands for Dual Flames. No Letters After Model Numbers Mean “Regular Flint Flame” Insert. Prices Vary Depending on Different Types of Inserts.

Front

Back

170SW01

Black Matte SW	
170SW01/QG	$35.00
170SW01/1T	$35.00
170SW01	$39.95
170SW01/PL	$39.95
170SW01/QP	$39.95
170SW01/2T	$39.95
170SW01/1DT	$39.95
170SW01/FT	$39.95

FOR PRODUCT VIDEO

Front

Back

170SW02

Black Matte SW	
170SW02/QG	$35.00
170SW02/1T	$35.00
170SW02	$39.95
170SW02/PL	$39.95
170SW02/QP	$39.95
170SW02/2T	$39.95
170SW02/1DT	$39.95
170SW02/FT	$39.95

Front

Back

170SW03

Black Matte SW	
170SW03/QG	$35.00
170SW03/1T	$35.00
170SW03	$39.95
170SW03/PL	$39.95
170SW03/QP	$39.95
170SW03/2T	$39.95
170SW03/1DT	$39.95
170SW03/FT	$39.95

155WW

Wood Plate On Chrome	
155WW/QG	$27.95
155WW/1T	$27.95
155WW	$28.95
155WW/PL	$28.95
155WW/QP	$28.95
155WW/2T	$28.95
155WW/1DT	$30.95
155WW/FT	$30.95

170WW

Wood Plate On Black	
170WW/QG	$27.95
170WW/1T	$27.95
170WW	$28.95
170WW/PL	$28.95
170WW/QP	$28.95
170WW/2T	$28.95
170WW/1DT	$30.95
170WW/FT	$30.95

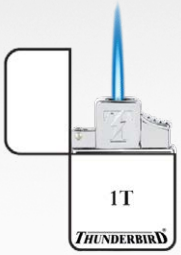

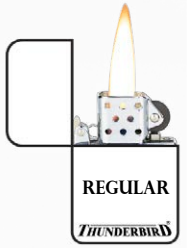

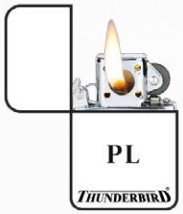

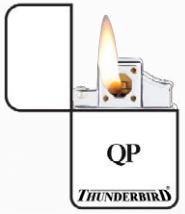

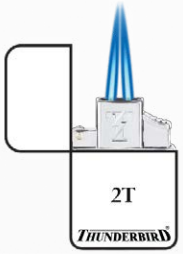

CALL TO INQUIRE ABOUT CUSTOM LOGO PROGRAM

PREMIUM CUSTOM LOGO

Color Printing

Laser Engraving

Corona Cigar is a registered trademark of: Corona Cigar Co. (not for sale with this logo)

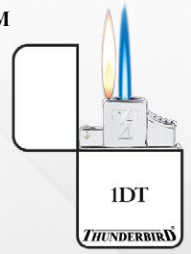

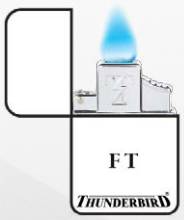

Thunderbird Flints

6 Flint Per Pack.
Min Order of 24 Packs $ 0.75

VTORQUE

$ 50.00

Size: W 2.75" x L 1.65" x H 8.07"
Weight: 0.5 LB
Burning Temperature: 2800°F / 1538°C

WIND RESISTANT JET TORCH
ALTITUDE (FEET) 12K
NUMBER OF FLAMES 1

FOR PRODUCT VIDEO

03
Yellow/Red/Purple

06
Blue/Black

07
Green/Black

Main Feature:
Rotating Burner Head from
45 ° to 90 ° angle.

04
Black Rubber Matte

05
Neon Blue/Black

08
Red/Black

10
Purple/Pink

11
Turquoise/Black

WARHEAD $ 50.00

WIND RESISTANT JET TORCH
ALTITUDE (FEET) 12K
NUMBER OF FLAMES 1

FOR PRODUCT VIDEO

Removable Stand

01
Gray Rubber
Matte

02
Gunmetal
Polished

03
Copper
Polished

04
Black Rubber
Matte

06
Blue
Polished

07
Green Rubber
Matte

08
Red
Polished

Size: W 4.7" x L 2.7" x H 7.9"
Weight: 0.73 LBS
Burning Temperature: 2800°F / 1538°C

Bonus Pack:
comes with a complimentary X60 (107ml) Butane Can

WARRIOR $ 45.00

WIND RESISTANT JET TORCH
ALTITUDE (FEET) 12K
NUMBER OF FLAMES 1

Size: W 1.2" x L 3.8" x H 5.8"
Weight: 0.40 LBS
Burning Temperature:
2600°F / 1427°C

FOR PRODUCT VIDEO

03
Copper
Polished

04
Black Rubber
Matte

08
Red Matte with
Black 2-tone

06
Blue Matte with
Black 2-tone

07
Green Matte with
Black 2-tone

Bonus Pack:
comes with a complimentary X60 (107ml) Butane

WARRIOR $ 45.00

WIND RESISTANT JET TORCH
ALTITUDE (FEET) 12K
NUMBER OF FLAMES 1

Size: W 1.2" x L 3.8" x H 5.8"
Weight: 0.40 LB
Burning Temperature: 2600°F / 1427°C

FOR PRODUCT VIDEO

10
Purple/Pink
Rubber Matte

11
Turquoise/Black
Rubber Matte

13
Yellow/Red/Purple
Rubber Matte

15
Neon Blue/Black
Rubber Matte

16
Blue/Black
Rubber Matte

17
Green/Black
Rubber Matte

18
Red/Black
Rubber Matte

CLASH

$ 40.00

WIND RESISTANT JET TORCH
ALTITUDE (FEET) 12K
NUMBER OF FLAMES 1

FOR PRODUCT VIDEO

Ignition Button

Flame Height Adjuster

02
Gray Rubber Matte

03
Copper Gold Rubber Matte

Size: W 4.27"x L 1.48"x H 6.26"
Weight: 0.56 LBS
Burning Temperature:
2600°F / 1427°C

07
Green Rubber Matte

04
Black Rubber Matte

06
Blue Rubber Matte

Flame Lock Button

08
Red Rubber Matte

Bonus Pack:
comes with a complimentary X60 (107ml) Butane Can

VANTAGE

WIND RESISTANT JET TORCH
ALTITUDE (FEET) 12K
NUMBER OF FLAMES 1

Individual Torch Size: W 1.85" x L 1.5" x H 5.2"
Weight: 0.3 LB
Burning Temperature: 2600°F / 1427°C

FOR PRODUCT VIDEO

Dimensions: W 15.55" x L 7.08" x H 7.08"

Item# VT/VANTAGE

Assortment of 2 pcs each of 8 different colors for a total of 16 pcs packed into Display Tray.
Must purchase a minimum of 18 pcs or one Display Tray.
Not sold individually.

Main Feature:
Rotating Burner Head from 45 ° to 90 ° angle.

Item# DP-VANTAGE

Receive a complimentary Display Stand with a purchase of one Display Tray of 16 pcs.

Fits 8 pcs of VANTAGE

Dimensions: W 7.56" x L 6.5" x H 7.56"

VANTAGE

WIND RESISTANT JET TORCH
ALTITUDE (FEET) 12K
NUMBER OF FLAMES 1

$ 30.00

Individual Torch Size: W 1.85” x L 1.5” x H 5.2”
Weight: 0.3 LB
Burning Temperature: 2600°F / 1427°C

FOR PRODUCT VIDEO

03
Yellow/Red/Purple

04
Black Rubber Matte

05
Neon Blue/Black

06
Blue/Black

07
Green/Black

08
Red/Black

10
Purple/Pink

11
Turquoise/Black

SPEED

WIND RESISTANT JET TORCH
ALTITUDE (FEET) 12K
NUMBER OF FLAMES 1

Individual Torch Size: W 2.45" x L 1.0" x H 3.25"
Weight: 0.16 LB
Burning Temperature: 2400°F / 1316°C

FOR PRODUCT VIDEO

Dimensions: W 13.38" x L 7.28" x H 7.28"

Item# VT/SPEED

Assortment of 3 pcs each of 8 different colors for a total of 24 pcs packed into Display Tray.
Must purchase a minimum of 24 pcs or one Display Tray.
Not sold individually.

Fits 9 pcs of SPEED

Dimensions: W 7.56" x L 6.5" x H 7.56"

Item# DP-SPEED

Receive a complimentary Display Stand with a purchase of one Display Tray of 24 pcs.

Slide down slightly to disengage flame lock button

Push & Slide up Slightly to Ignite & Lock Flame Simultaneously

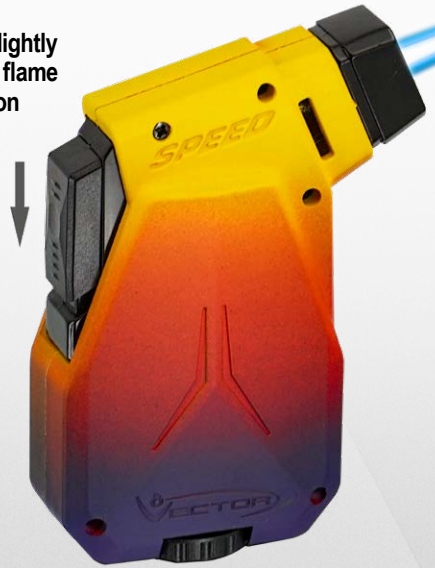

SPEED

$ 25.00

WIND RESISTANT JET TORCH
ALTITUDE (FEET) 12K
NUMBER OF FLAMES 1

Individual Torch Size: W 2.45” x L 1.0” x H 3.25”
Weight: 0.16 LB
Burning Temperature: 2400°F / 1316°C

FOR PRODUCT VIDEO

03
Prizm Rainbow Fade

04
Black Matte

05
Yellow/Red/Navy Blue Fade

06
Blue/Black Fade

07
Green

08
Red/Black Fade

11
Mint

12
Turquoise

SPEED IGNITION BUTTON
TUTORIAL VIDEO

SPEED Ignition Button Operations

STEP 1

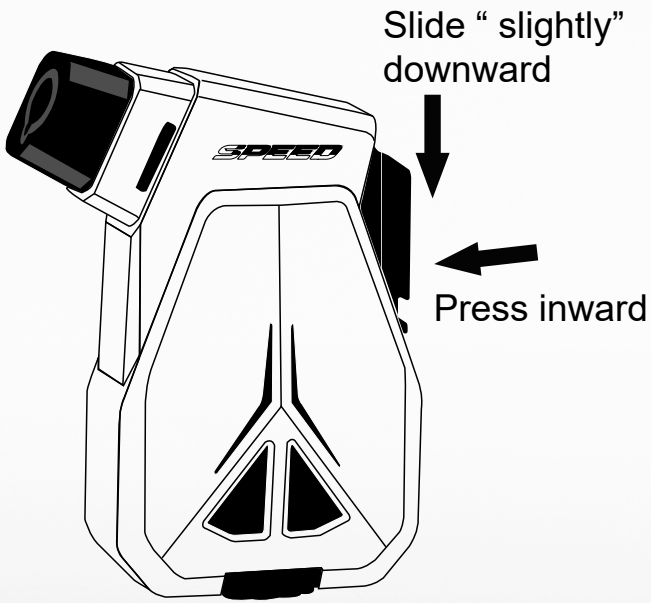

Step 1:
Press Ignition Button “inward” while “slightly” sliding the Ignition Button downward simultaneously.

STEP 2

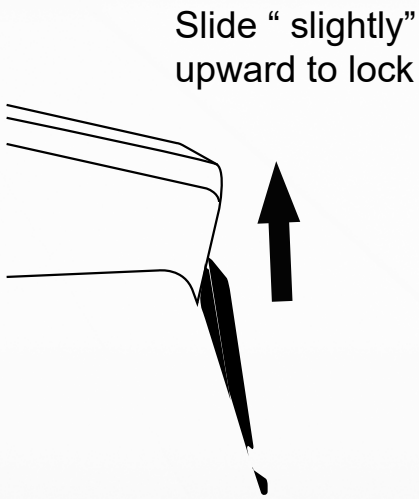

Step 2:
To lock the Ignition Button for continuous flame, slide “slightly” upward the Ignition Button while it’s pushed in.

STEP 3

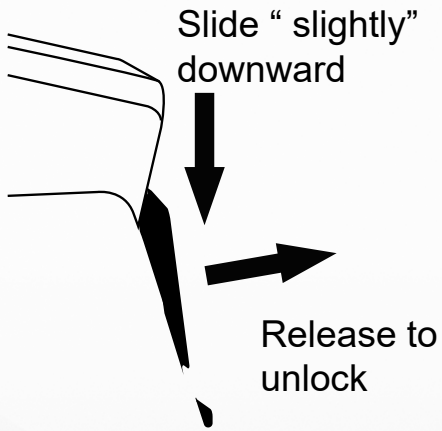

Step 3:
To unlock & distinguish, slide “slightly” downward
and release the Ignition Button simultaneously.

BOOST $ 30.00

Size: W 2.1" x L 1.29" x H 5.17"
Weight: 0.28 LBS
Burning Temperature:
2600°F / 1427°C

WIND RESISTANT JET TORCH
ALTITUDE (FEET) 12K
NUMBER OF FLAMES 1

FOR PRODUCT VIDEO

Item# VT/BOOST

Assortment of 2 pcs each of 6 different colors
for a total of 12 pcs packed into Display Tray.
Must purchase a minimum of 12 pcs or one Display Tray.
Not sold individually.

06
Sparkle Blue

02
Gunmetal Polished

03
Rose Gold Polished

04
Black Matte

08
Sparkle Red

2C
Hi-Polish Chrome

VBOOM

$ 45.00

WIND RESISTANT JET TORCH
ALTITUDE (FEET) 12K
NUMBER OF FLAMES 1

FOR PRODUCT VIDEO

01
Silver
Rubber Matte

02
Gray
Rubber Matte

Bonus Pack:
comes with a complimentary X60 (107ml) Butane Can

Size: W 1.77" x L 1.41" x H 6.0"
Weight: 0.40 LB
Burning Temperature: 2600°F / 1427°C

03
Copper Gold
Rubber
Matte

04
Black
Rubber
Matte

06
Blue
Rubber
Matte

07
Green
Rubber
Matte

08
Red
Rubber
Matte

COMBAT

$ 40.00

WIND RESISTANT JET TORCH
ALTITUDE (FEET) 12K
NUMBER OF FLAMES 1

Size: W 1.6" x L 2.4" x H 5.6"
Weight: 0.40 LBS
Burning Temperature: 2600°F / 1427°C

04
Black Rubber
Matte

10
Purple/Pink

FOR PRODUCT VIDEO

11
Turquoise/Black

15
Neon Blue/Black

13
Yellow/Red/Purple

16
Blue/Black

17
Green/Black

18
Red/Black

COMBAT $ 40.00

WIND RESISTANT JET TORCH
ALTITUDE (FEET) 12K
NUMBER OF FLAMES 1

Size: W 1.6" x L 2.4" x H 5.6"
Weight: 0.40 LBS
Burning Temperature: 2600°F / 1427°C

02
Gray Rubber
Matte

03
Copper Gold
Matte

Ignition
Button

Flame
Lock
Button

08
Red Rubber
Matte

07
Gunmetal
Polish

Bonus Pack:
comes with a complimentary X60 (107ml) Butane Can

VEPEAK $ 40.00

WIND RESISTANT JET TORCH
ALTITUDE (FEET) 12K
NUMBER OF FLAMES 1

FOR PRODUCT VIDEO

Size: W 1.2" x L 1.2" x H 7.3"
Weight: 0.26 LB
Burning Temperature: 2600°F / 1427°C

02
Gray Rubber Matte

Comes with a Detachable Base Stand

03
Copper Sparkle

04
Black Rubber Matte

06
Blue Sparkle

07
Moss Green Rubber Matte

08
Red Sparkle

Bonus Pack:
comes with a complimentary X60 (107ml) Butane Can

10
Black Sparkle

VECTORCH-I $ 50.00

WIND RESISTANT JET TORCH
ALTITUDE (FEET) 12K
NUMBER OF FLAMES 1

Size: W 2.3" x L 3.5" x H 7.5"
Weight: 0.56 LB
Burning Temperature:
2600°F / 1427°C

01
Silver
Rubber Matte

Flame
Lock
Button

02
Gray
Rubber Matte

08
Red
Rubber Matte

Bonus Pack:
comes with a complimentary
X60 (107ml) Butane Can

03
Copper Gold
Rubber Matte

04
Black
Rubber Matte

06
Blue
Rubber Matte

VECTORCH-II $ 50.00

WIND RESISTANT JET TORCH
ALTITUDE (FEET) 12K
NUMBER OF FLAMES 2

Ignition
Button

Flame
Height
Adjuster

01
Silver
Rubber Matte

02
Gray
Rubber Matte

04
Black
Rubber Matte

03
Copper Gold
Rubber Matte

06
Blue
Rubber Matte

08
Red
Rubber Matte

AVENGER $ 35.00

WIND RESISTANT JET TORCH
ALTITUDE (FEET) 12K
NUMBER OF FLAMES 1

1C
Chrome
Matte

Flame
Lock
Button

Ignition
Button

Flame
Height Adjuster

02
Gunmetal
Matte

03
Copper Gold
Matte

Rear View

04
Black
Matte

05
Black Rubber
Matte

06
Metallic Blue
Matte

Product Specifications:
Size: W 0.94" x L 1.1" x H 6.5"
Weight: 0.20 LB
Burning Temperature: 2400°F / 1316°C

Hands Free Stand

MAYHEM-01

$ 50.00

Comes with Complimentary XIV-14 (1 Can)
Product Specifications:
Size: W 2” x L 5.4” x H 3.7”
Weight: 0.30 LB (Torch only)
Burning Temperature: 2600°F / 1427°C

MAYHEM-04H

$ 55.00

Comes with Complimentary XIV-14 (1 Can)
Product Specifications:
Size: W 2” x L 5.4” x H 6.7”
Weight: 0.35 LB (Torch only)
Burning Temperature: 2600°F / 1427°C

FOR PRODUCT VIDEO

Shown with
XIV-14 (320ml)
Butane Can

Bonus Pack:
comes with a complimentary
XIV-14 (320ml) Butane Can

Shown with
XIV-14 (320ml)
Butane Can

PYRAMID

$ 30.00

WIND RESISTANT JET TORCH
ALTITUDE (FEET) 14K
NUMBER OF FLAMES 3

Cigar Rest

Dimensions:
Width: 1.93”
Length: 2.80”
Height: 5.12”

BURNER $ 50.00

H1-POWER torch
Burning Time 60-90 MIN
Burning Temp 2400°F

Product Size: L 4.92” x W 3.35” x H 3.15”
Weight: 0.95 lb
Fuel Capacity: 2.4 fluid oz
Burning Time: 60-90 minutes
Burning Temperature: 1300° C, 2400° F
Special Features:
Convenient, Single-click ignition,
Comes with a cooking stand,
Portable & light weight, Adjustable flame

Cooking Stand

Gas Release & Flame
Height Adjusting
Control Knob

Push Ignition Button to Ignite
After Turning Gas Release Knob On

Table Lighter Inserts for Collectibles

TABLE LIGHTER INSERTS

All table lighter inserts come with a bottom cover housing for a custom fit.

FOR PRODUCT VIDEO

TB INSERT-1T/2C
$35.00
Hi-Polish ChromeSingle Jet Torch Insert

TB INSERT/01
$25.00
Hi-Polish Chrome Soft Flame Insert

TB INSERT/2C
$25.00
Hi-Polish Chrome Soft Flame Insert

For All Colors of
TB INSERT-1T & 01/2C

Outer Cover Dimensions
(2 Different Sizes)

Each Insert Comes with
an Outer Cover with Bendable
Metal Tabs for Fitting into Bases

TB INSERT-3T/02
$50.00
Gunmetal Satin Triple Jet Torch Insert

TB INSERT-3T/03
$50.00
Hi-Polish Gold Triple Jet Torch Insert

TB INSERT-3T/04
$50.00
Black MatteTriple Jet Torch Insert

TB INSERT-3T/05
$50.00
Black Crackle MatteTriple Jet Torch Insert

TB INSERT-3T/2C
$50.00
Hi-Polish Chrome Triple Jet Torch Insert

For All Colors of
TB INSERT-3T

VIKING $ 75.00

WIND RESISTANT MERGING JET TORCH
ALTITUDE (FEET) 14K
NUMBER OF FLAMES 4

Rear View

02
Gunmetal
Satin

04
Black
Matte

05
Black

Merging
Flames

07
Gunmetal
Matte

Built-in Cigar
Punch & Poker

X-Large
Fuel Gauge
Window

Dimensions:
W: 2.24”
L: 1.12”
H: 3.74”

FOR PRODUCT VIDEO

Casa Fuente Las Vegas is a registered
trademark of South Street, LLC.
(Not for sale with this logo)

06
Sparkle Blue

2C
Hi-Polish
Chrome

THUNDRA $ 60.00

WIND RESISTANT JET TORCH
ALTITUDE (FEET) 14K
NUMBER OF FLAMES 3

Dimensions:
W: 2.24”
L: 1.12”
H: 3.74”

02
Gunmetal
Satin

Rear View

2C
Hi-Polish
Chrome

05
Black
Crackle Matte

QUADPUMP $ 150.00

Hi-Power, 2400°F

FOR PRODUCT VIDEO

WIND RESISTANT MERGING JET TORCH
ALTITUDE (FEET) 14K
NUMBER OF FLAMES 4

Dimensions:
W: 3.25" x L: 5"x H: 5.25"
Weight: 1.45 lbs

03
Copper Satin
(Rear view is the same for all colors)

02
Gunmetal Satin

15
Black Crackle Matte

17
Dark Gray Crackle Matte

QUADPUMP $ 150.00

FOR PRODUCT VIDEO

Hi-Power, 2400°F

WIND RESISTANT MERGING JET TORCH
ALTITUDE (FEET) 14K
NUMBER OF FLAMES 4

Dimensions:
W: 3.25" x L: 5"x H: 5.25"
Weight: 1.45 lbs

(Rear view is the same for all colors)

06
Metallic Blue Matte

14
Metallic Black Matte

1C
Chrome Satin

13
Rose Gold Polished

SONICPUMP $ 200.00

Dimensions: W: 3.25” x L: 5”x H: 5.25”

HI-Power, 2400°F

“NEW CIRCULAR BURNER FLAME”

WIND RESISTANT CIRCULAR BURNER FLAME
ALTITUDE (FEET) 14K
NUMBER OF FLAMES 1

FOR PRODUCT VIDEO

02
Gunmetal Satin

03
Copper Satin

“NEW CIRCULAR BURNER FLAME”

(Rear view is the same for all colors)

06
Metallic Blue Matte

3 Size Punch Plate
Attach to Bottom Magnetically

SONICPUMP

Dimensions: W: 3.25” x L: 5”x H: 5.25”

HI-Power, 2400°F

WIND RESISTANT CIRCULAR BURNER FLAME
ALTITUDE (FEET) 14K
NUMBER OF FLAMES 1

13
Rose Gold Polished

$ 200.00

“NEW CIRCULAR BURNER FLAME”

14
Metallic Black Matte

$ 200.00

“NEW CIRCULAR BURNER FLAME”

17
Dark Gray Crackle Matte

$ 200.00

“NEW CIRCULAR BURNER FLAME”

VCUBE $ 50.00

Multi-Task V-Cutter with Built-in Cigar Punch, Poker, & Cigar Rest

Dimensions: L: 2" x W: 0.78" x H: 2"
Weight: 0.30 LB

FOR PRODUCT VIDEO

COMING SOON

Spring Loaded V-Cut Lever

04
Black Matte

06
Metallic Blue Rubber Matte

07
Chalk Gray

08
Metallic Red Rubber Matte

Poker, Piercer, and Roach Clip

Built-in Cigar Punch

09
Metallic Gold Rubber Matte

XMETAL 80/01 $ 19.95

W: 1.83”x L: 4.09”
80 Ring Gauge

CUTTER-1070 $ 29.95

W: 2.10”x L: 4.61”
Chrome Scissor

ZORRO $ 24.95

Twist Open & Closing, Adjustable Blade Length, Self- Cleaning
Dimensions:
Width: 0.55”
Height: 2.28”

Blade Ring Size: 9mm
(23 in Ring Gauge or 0.35”)

03
Rose Gold
Satin

1C
Chrome Satin

02
Gunmetal
Satin

04
Black Matte

DYNAMO-01

$ 180.00

CHROME SATIN

Dimensions:
W: 4.00” x L: 5.75”x H: 4.25”
Wight: 4.60 IBS

STAINLESS-STEEL

Full Stainless Steel, Table-Top Cutting Station Features:

1) 2 Different Ring Gauges of Straight Double-Blade Cutters
2) 1 V-Cutter
3) Guide Bar to Control Length of Cuts
4) Lock Button to Lock the Cutting Handle
5) Removal Drawer for Easy Cleaning

DYNAMO-04

$ 200.00

BLACK MATTE

X-METAL $700.00 for 50 pcs in SRP

Pricing is based on 50 pieces at $14 per piece in SRP
62 RING GAUGE DOUBLE-BLADED CUTTERS

5 Different Styles Assorted for 50 Pieces Per Tray.
Minimum Purchase of 1 Tray of 50 pcs. Not Sold Individually.
Full Metal Stainless Steel Cigar Cutters.

CUTTER-REST $600.00 for 50 pcs in SRP

56 RING GAUGE DOUBLE-BLADED CUTTERS
Pricing is based on 50 pieces at $12 per piece in SRP
66 Ring Guage Double-Bladed Stainless Steel Cutters
2 Different Styles Assorted for 50 Pieces Per Tray.
Minimum Purchase of 1 Tray of 50 pcs. Not Sold Individually.

CUTTER-80 $360.00 for 50 pcs in SRP

80 RING GAUGE DOUBLE-BLADED CUTTERS

Pricing is based on 50 pieces at $7.20 per piece in SRP
80 Ring Guage Double-Bladed Stainless Steel Cutters
2 Different Styles in 2 Different Colors Assorted for 50 Pieces Per Tray.

V-CUT $240.00 for 50 pcs in SRP

Pricing is based on 50 pieces at $4.80 per piece in

V-CUT BLADED,TWO FINGER GRIP STAINLESS
STEEL CIGAR CUTTERS

50 Pieces Assorted Per Tray.
Minimum Purchase of 1 Tray of 50 Pieces.
Not Sold Individually.

Rear View

CUTTER-62 $340.00 for 50 pcs in SRP

56-62 RING GAUGE DOUBLE-BLADED CUTTERS

Pricing is based on 50 pieces at $6.80 per piece in SRP
60-66 Ring Guage Double-Bladed Stainless Steel Cutters
5 Different Styles Assorted for 50 Pieces Per Tray.

60 Ring Gauge | 60 Ring Gauge | 62 Ring Gauge | 66 Ring Gauge | 62 Ring Gauge

VT-PIPET $240.00 for 30 pcs in SRP

For 30 pieces (per tray pricing based on SRP)
3 Styles Assorted for 30 Pieces Per Tray. Minimum purchase of 1 Tray of 30 pieces.
Not sold individually. Pipe Cleaning Tools 10 pieces each of: PT-1094, PT-1083

1094

JUNO $120.00 for 50 pcs in SRP

Pricing is based on 50 pieces at $2.40 per piece in SRP
8mm Stainless Steel Blade Self-Cleaning Cigar Punch with Key-Chain
50 Pieces Assorted Per Tray. Minimum Purchase of 1 Tray of 50 Pieces. Not Sold Individually.

TASKER $120.00 for 12 pcs in SRP

Pricing is based on 12 pieces at $10 per piece in SRP
3 Different Sizes of Punches with a Built-in Poker Assorted Colors of Black Matte & Chrome (6 pieces each).
Complimentary 10 Piece Display Stand. Minimum of 12 Piece Purchase Required. Not Sold Individually.

Chrome

Magnetic Housing

THICKNESS:0.32”

Black Matte

2.10”

1.55”

V-REST $240.00 for 24 pcs in SRP

Pricing is based on 24 pieces at $10 per piece in SRP.
Stainless Steel Folding & Portable Cigar Rest for Any Size of Cigars.
24 Pieces Assorted Per Tray (6 pieces of Chrome & 18 pieces of Black Matte).
Minimum Purchase of 1 Tray of 24 Pieces. Not Sold Individually.

Black Matte

Chrome

CIGAR ASHTRAYS

ASHT-600 $35.00

Hexagon Shape Full Metal
Size: W 2.84" x L 4.93" x H 1.14"
Ashtray Bowl Diameter: 2.17"
Material: Zinc Alloy Weight: 0.65 lb.

FOR PRODUCT VIDEO

02
Gunmetal Satin

03
Copper Satin

04
Black Matte

05
Black Crackle Matte

07
Gray Crackle Matte

1C
Chrome Satin
COMING SOON

SINGLE CIGAR REST CLEAR GLASS ASHTRAY $14.95

ITEM# ASHT-GL01

Display Tray Dimensions
W 11" x L 7" x H 5"

ITEM # ASHT/GL01
Packed 12 pieces into Display Tray.
Must Purchase a Minimum of
12 Pieces or One Display Tray
Not Sold Individually.

Size: W 4.52" x L 3.46" x H 1.27"
Ashtray Bowl Diameter: 2.75"
Weight: 0.63 lbs.

ART DECO GLASS ASHTRAY $90.00

FOR PRODUCT VIDEO

Size: L 6.7”x W: 6.7” x H:1.6”
Weight: 2.30 lbs

ASHT/GLS101: Crystal Clear

ASHT/GLS101: Crystal Clear

ART DECO GLASS ASHTRAY $90.00

FOR PRODUCT VIDEO

Art Deco Glass Ashtray

Size: L 6.7”x W: 6.7” x H:1.6”
Weight: 2.30 lbs

Due to a complex nature of glass ashtray colorings, each color of ashtrays is shown in 2 different backgrounds to show how the colors adapt & change to the surrounding background colors.

ASHT/GLS404: Black Transparent

ASHT/GLS404: Black Transparent

ASHT/GLS505: Amber Transparent

ASHT/GLS505: Amber Transparent

ART DECO GLASS ASHTRAY $90.00

FOR PRODUCT VIDEO

Art Deco Glass Ashtray

Size: L 6.7”x W: 6.7” x H:1.6”
Weight: 2.30 lbs

Due to a complex nature of glass ashtray colorings, each color of ashtrays is shown in 2 different backgrounds to show how the colors adapt & change to the surrounding background colors.

ASHT/GLS606: Blue Transparent

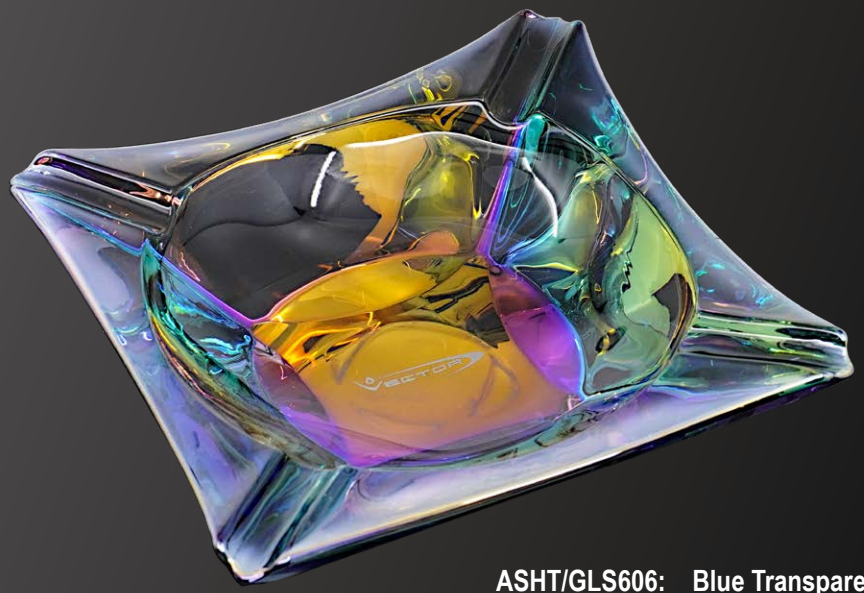

ASHT/GLS606: Blue Transparent

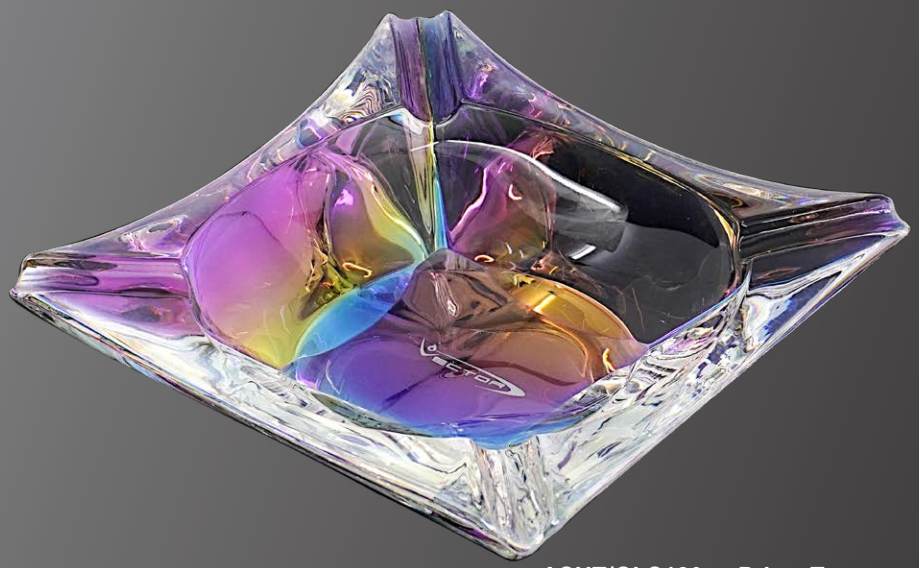

ASHT/GLS120: Prizm Transparent

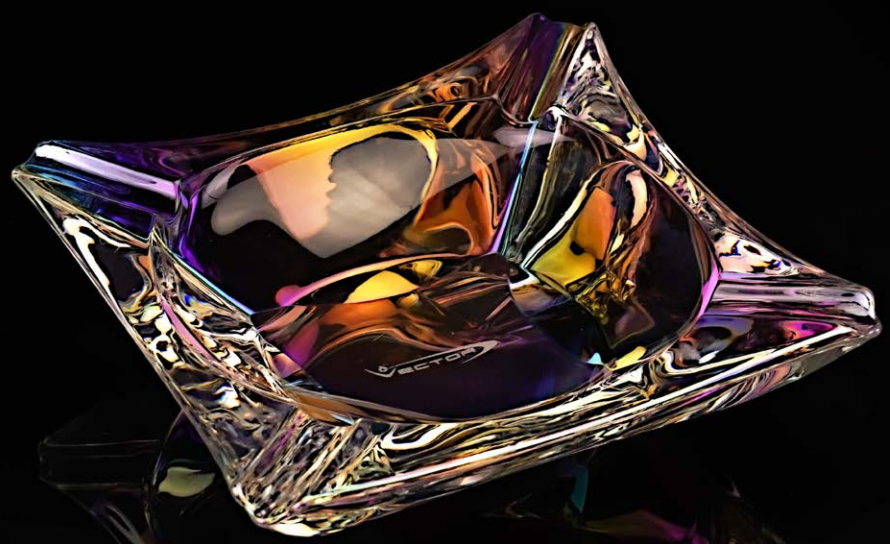

ASHT/GLS120: Prizm Transparent

ART DECO GLASS ASHTRAY $90.00

Size: L 7.5”x W: 4.7” x H:2.3”
Weight: 7.70 lbs

Due to a complex nature of glass ashtray colorings, each color of ashtrays is shown in 2 different backgrounds to show how the colors adapt & change to the surrounding background colors.

ASHT/G22R1T : Crystal Clear w/2 Rests

ASHT/G22R1T : Crystal Clear w/2 Rests

ASHT/G22R3T : Dark Rose Gold w/2 Rests

ASHT/G22R3T : Dark Rose Gold w/2 Rests

ART DECO GLASS ASHTRAY $90.00

Size: L 7.5”x W: 4.7” x H:2.3”
Weight: 7.70 lbs

Due to a complex nature of glass ashtray colorings, each color of ashtrays is shown in 2 different backgrounds to show how the colors adapt & change to the surrounding background colors.

ASHT/G22R4T : Black Transparent w/2 Rests

ASHT/G22R4T : Black Transparent w/2 Rests

ASHT/G22R6T : Deep Blue w/2 Rests

ASHT/G22R6T : Deep Blue w/2 Rests

ASHT/G22R12 : Prizm Transparent w/2 Rests

ASHT/G22R12 : Prizm Transparent w/2 Rests

ART DECO GLASS ASHTRAY $90.00

Size: L 7.5”x W: 7.5” x H:2.3”
Weight: 7.50 lbs

Due to a complex nature of glass ashtray colorings, each color of ashtrays is shown in 2 different backgrounds to show how the colors adapt & change to the surrounding background colors.

ASHT/G44R1T : Crystal Clear w/4 Rests

ASHT/G44R1T : Crystal Clear w/4 Rests

ASHT/G44R3T : Dark Rose Gold w/4 Rests

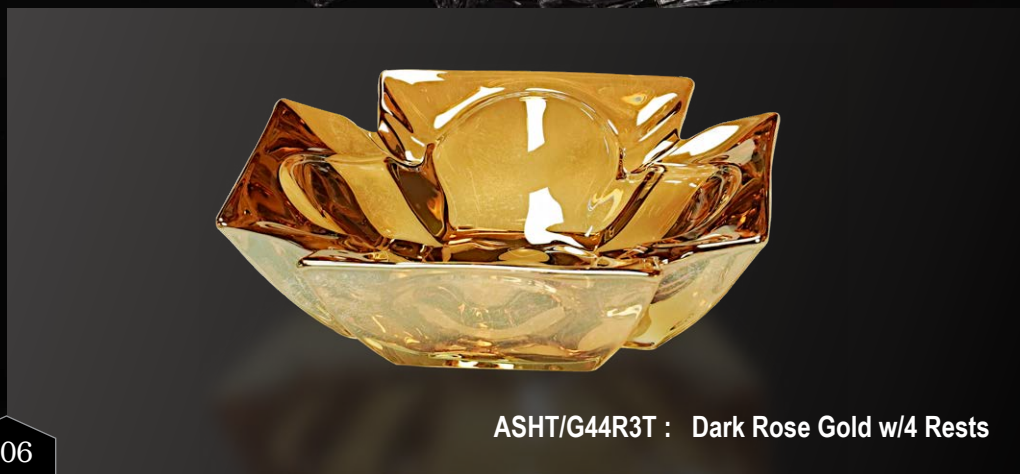

ASHT/G44R3T : Dark Rose Gold w/4 Rests

ART DECO GLASS ASHTRAY $90.00

Size: L 7.5”x W: 7.5” x H:2.3”
Weight: 7.50 lbs

Due to a complex nature of glass ashtray colorings, each color of ashtrays is shown in 2 different backgrounds to show how the colors adapt & change to the surrounding background colors.

ASHT/G44R4T : Black Transparent w/4 Rests

ASHT/G44R4T : Black Transparent w/4 Rests

ASHT/G44R6T : Deep Blue w/4 Rests

ASHT/G44R6T : Deep Blue w/4 Rests

ASHT/G44R12 : Prizm Transparent w/4 Rests

ASHT/G44R12 : Prizm Transparent w/4 Rests

HYDRATION

HM-610H $ 192.00

for 24 pieces

(per tray pricing based on SRP)
Each Display Holds 24 Humidifiers.
24 Piece Minimum (1 tray).
Not Sold Individually.

BEFORE

AFTER
Applying Propylene Glycol Solution

HM-600 $ 15.00

Size: L: 6.7" W: 2.6" H: 0.74"

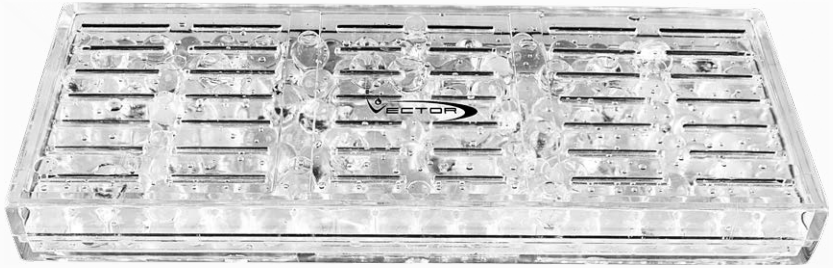

HM-207 $ 7.00

Size: L 3.1" x W 2.1" x H 0.9"

HM-206 $ 7.00

Size: L: 6.3" W: 0.7" H: 0.9"

2-WAY HUMIDITY CONTROL
SELF REGULATED HUMIDITY PACKS

Sold as minimum of
144 packs per display

8g RH 69% & 72% w/ Humidity Indicator Card
Packaging: 144 packs per display,
4 displays per master case for a total of 576 pcs

SRP:$ 1.25

HM-08G/69

8 gram, 69%RH

HM-08G/69

8 gram, 72%RH

Dimensions: 2.75" x 2.5"

Sold as minimum of
12 packs per display

67g RH 75% w/ Humidity Indicator Card
Packaging: 12 packs per display,
8 displays per master case for a total of 96 pcs

SRP:$ 3.95

HM-67G/75

67 gram, 75%RH

Sold as minimum of
24 packs per display

67g RH 62%, 69%, 72% w/ Humidity Indicator Card
Packaging: 24 packs per display,
8 displays per master case for a total of 192 pcs

SRP:$ 3.95

HM-67G/72

67 gram, 72%RH

HM-67G/62

67 gram, 62%RH

HM-67G/69

67 gram, 69%RH

Dimensions: 6" x 4"

TEMPERED HARD CASE

Crush, Water & Odor Resistant

HC-1100 $35.00

L 9.29"x W 7.28"x H 3.74"
Weight: 1.70 lbs, 18 Cigars
Master Case: 24 pcs

HC-1100 CG $40.00

L 9.29"x W 7.28"x H 3.74"
3 Layers of Cigar Foam Inlays
Weight: 1.70 lbs, Holds 18 Cigars
Master Case: 24 pcs

HC-1200H $65.00

L 11.00"x W 9.05"x H 6.0"
Weight: 2.85 lbs, 50 Cigars
Master Case: 12 pcs

HC-1200 HCG $70.00

L 11.00"x W 9.05"x H 6.0"
5 Layers of Cigar Foam Inlays
Weight: 2.85 lbs, Holds 50 Cigars
Master Case: 12 pcs

HC-1200 $55.00

L 11.00"x W 9.05"x H 3.86"
Weight: 2.30 lbs, 30 Cigars
Master Case: 20 pcs

Inlet Air Valve to
Equalize Air Pressure

HC-1200 CG $60.00

L 11.00"x W 9.05"x H 3.86"
3 Layers of Cigar Foam Inlays
Weight: 2.30 lbs, Holds 30 Cigars
Master Case: 20 pcs

3 Layers of Cigar
Foam Inlays

HC-1300 $70.00

L 13.58"x W 10.55"x H 4.72"
Weight: 3.50 lbs, 40-50 Cigars
Master Case: 10 pcs
Comes with Perforated Foam Inlay

HC-1500 $100.00

L 15.35"x W 11.22"x H 4.72"
Weight: 4.30 lbs, 60-75 Cigars
Master Case: 5 pcs

HC-1300 CG $75.00

L 13.58"x W 10.55"x H 4.72"
3 Layers of Cigar Foam Inlays
Weight: 3.50 lbs, 40-50 Cigars
Master Case: 10 pcs

TEMPERED HARD CASE

Crush, Water & Odor Resistant

HC-200 CG $45.00

W 8.66" x L 5.27" x H 2.16"
2 Layers of Foam Inlays
Weight: 1.04 lbs

Call to inquire about private label Program.

FOR PRODUCT VIDEO

02
Gray Matte

04
Black Matte

06
Blue Matte

07
Green/Black Matte 2-Tone

Bottom View

08
Red Matte

TEMPERED HARD CASE

Crush, Water & Odor Resistant

HC-200 CG $45.00

Call to inquire about Custom Logo Program.

W 8.66" x L 5.27" x H 2.16"
2 Layers of Foam Inlays
Weight: 1.04 lbs

FOR PRODUCT VIDEO

Casa Fuente Las Vegas is a registered trademark of South Street, LLC.
(Not for sale with this logo)

Removable Special Compartment Tray

Special Tray on Top

Bottom Base to Hold Cigars

Metal Buckles

CIGARETTE CASE

CASE-CRY03 $35.00

Dimensions: W: 2.75"x L: 3.70"x H: 0.74"

Double - Sided w/ Metal Flaps, Fits Regulars up to 20 Cigarettes.

DIGITAL HYGROMETERS $29.95

HM-650 D Black

HM-640 W White

Digital Hygrometer with Both Humidity & Temperature Readings.
Features Multiple Function Keys.
Less Than + - 2% Margin of Error in Readings.
Battery Included. (L 2.83" x W 1.34" x H 0.64")

HC-300 PP $45.00

W 8.66" x L 5.27" x H 2.16"
2 Layers of Foam Inlays
Weight: 1.04 lbs

(For Pipes)

First Layer

Second Layer

Genuine Briar Wood Hand Made French & German Pipes

PE-166 $100.00
Natural Wood Half Bent

PE-266 $100.00
Black Matte Half Bent

PE-322 $90.00
Silver Lacquer Half Bent

PE-344 $100.00
Silver Lacquer Half Bent

PE-355 $100.00
Silver Lacquer Half Bent

PE-366 $100.00
Gray Matte Half Bent

PE-455 $100.00
Blue Lacquer Full Bent

PE-466 $100.00
Blue Lacquer Full Bent

PE-866 $100.00
Brown Marble Half Bent

PE-966 $100.00
Gray Marble Half Bent

PE-1011 $125.00
Natural Full Bent

PE-1022 $125.00
Dark Brown Full Bent

PE-1033 $90.00
Brown Full Bent

PE-2111 $100.00
Natural Half-Bent

PE-2222 $100.00
Light Brown Half-Bentt

PE-2444 $90.00
Dark Brown Half-Bentt

PE-3111 $90.00
Dark Brown Straight

PE-3322 $100.00
Natural Straight

HM-11W $4,000.00

HM-21W $2,800.00

Size:
L 23”x W: 17” x H:70”
Capacity:
Holds up to 2,000 cigars
Net Weight (humidor only):
181 lbs
Gross Weight (including packing):
194 lbs

Airtight outlet for
cord from electrical humidifier

Lower Back Corner

Cabinet Style / Double Doors / Dark Teak Wood (Walnut Color)

Capacity: Holds up to 4,000 cigars.
Size: L 49.5”x W 17.25”x H 69”
Net Weight (humidor only): 315 lbs
Gross Weight (including packaging):375 lbs

Included with HM-11W: 24 Large rectangular Humidifiers (HM-100), Digital Hygrometer (HM-650D), Recalibrating Analog Hygrometer, 2 Dividers for each lift-up tray.

Features: Spanish cedar wood lining, Glass double door with solid brass hinges & knobs, Lock with keys for air-tight closing and security, 4 large storage drawers and 12 removable solid premium
Spanish cedar wood lift-up trays, Air tight sealed outlet for electric cord from electrical Humidifier.

VTD-60LL Display

2-SIDED & ROTATING WITH LED LIGHTS

FOR PRODUCT VIDEO

Capacity: Holds 60 lighters.
Dimensions of Display: 19.50” L x 13” W x 32” H
Display Weight: 37 lbs
Carton Box Dimensions: 24” L x 19” W x 37” H
Shipping Weight: 47 lbs

BASE-60

Base unit for VTD-60 & VTD-60LL

Converts VTD-60LL into a floor display.
Base unit with an ani-theft lock provides ample storage for at least 150 additional lighters.
Certain Restrictions Apply. Ask for details.

Dimensions: L: 19” x W: 19” x H: 30”
Capacity: Stores up to 150 lighters, Four sided
Base Weight: 20 lbs
Shipping Weight: 25 lbs
Shipping Carton Dimensions: 22” L x 22” W x 33” H

VTD-60 Display

4-SIDED & ROTATING

FOR PRODUCT VIDEO

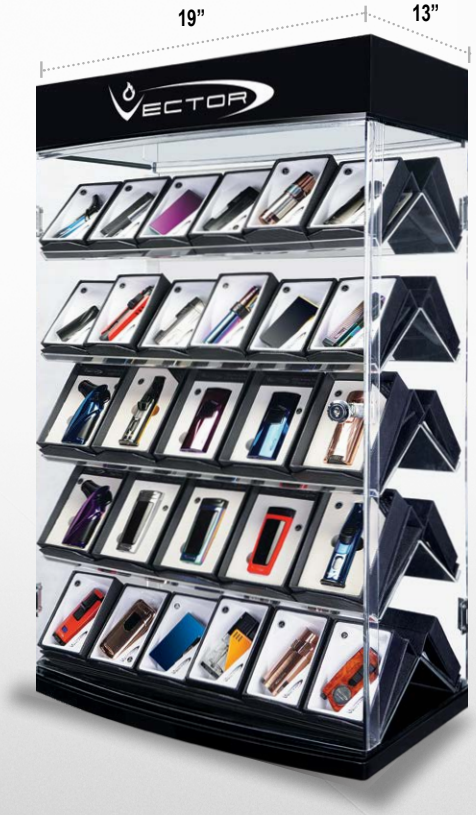

Capacity: Holds 60 lighters.
Dimensions of Display: L: 19” x W: 13” x H: 30”
Display Weight: 22 lbs
Shipping Weight: 34 lbs

BASE-60

Base unit for VTD-60

Converts VTD-60 into a floor display.
Base unit with an ani-theft lock provides ample storage for at least 150 additional lighters.
Certain Restrictions Apply. Ask for details.

Dimensions: L: 19” x W: 19” x H: 30”
Capacity: Stores up to 150 lighters, Four sided
Base Weight: 20 lbs
Shipping Weight: 25 lbs

VTD-160BLK Floor Display

4-SIDED & ROTATING WITH LED LIGHTS

Capacity: Holds 160 lighters
Dimensions of Display: L: 23.75” x W: 18.25” x H: 78” Net Display Weight: 175 lbs
Shipping Wooden Crate Dimensions: L: 29” x W: 23” x H: 86 ” Shipping Weight: 250 lbs
Storage Compartment with Key Lock , 4 Coasters (w/ secure lock pedals) on the Display Bottom

FOR PRODUCT VIDEO

23.75”

18.25”

78”

VTD-225BLK Display 4-SIDED & ROTATING

FOR PRODUCT VIDEO

Capacity: Holds up to 225 Vector Products including Large Table-Top, Torches & Other Accessories
Dimensions of Display: L: 32” x W: 26” x H: 78” Display Weight: 260 lbs
Shipping Wooden Crate Dimensions: L: 37” x W: 31” x H: 86” Shipping Weight: 350 lbs

Open Middle to Showcase
Large Table-Top, Torches
& Other Accessories

Storage Compartment with Key Lock

4 Coasters w/Secure lock pedals
on the Display Bottom

VTD-240BLK Display 4-SIDED & ROTATING

FOR PRODUCT VIDEO

Capacity: Holds up to 240 Lighters
Dimensions: L 30” x W 25” x H 78” Display Weight: 220 lbs
Shipping Wooden Crate Dimensions: L 34.25” x W 28.5” x H 84” Shipping Weight 309 lbs

30”

78”

25”

Premium Black Wood Trim

Dual-Door
Storage Compartment with Key Lock

4 Coasters w/Secure lock pedals

FILTERED-14

THE FINEST BUTANE GAS REFILLS

THE FINEST BUTANE GAS

PREMIUM REFINED
BUTANE GAS REFILL
COLD FILTERED UP TO 14 TIMES
FOR MAXIMUM PURITY

Signature
PREMIUM

Multi-Purpose Butane for Hi-Tech Vector & Thunderbird Jet Torch Lighters and Other Butane Powered Devices. Specially formulated to Produce Optimal Performance.

XIV 14

XIV - REFILL 14

Contents: 320 ml (Extra Value-Pack)
Inner Case: 1 dozen (12 cans)
Master Case: 6 dozens (72 cans) or 6 inner cases

X600

X600 - REFILL 14

Contents: 600 ml (Super Jumbo Size)
Inner Case: 1 dozen (12 cans)
Master Case: 3 dozens (36 cans) or 3 inner cases

FILTERED 14 PREMIUM

Signature PREMIUM

X855

X855 - REFILL 14

Contents: 855 ml (ExtraGiga-Pack)
Inner Case: 6 cans
Master Case: 2 dozens (24 cans) or 4 inner cases

Multi-Purpose Butane for Hi-Tech Vector & Thunderbird Jet Torch Lighters and Other Butane Powered Devices. Specially formulated to Produce Optimal Performance.

X60

X60 - REFILL 14

Contents: 3.61 fl. oz or 107ml
Inner Case: 2 dozens (24 cans)
Master Case: 16 dozens (192 cans) or 8 inner cases
Minimum Order: 2 dozens or 1 inner case

V250

V250 - REFILL 14

Contents: 447 ml (Jumbo Size)
Inner Case: 1 dozen (12 cans)
Master Case: 4 dozens (48 cans) or 4 inner cases

FILTERED-14

THE FINEST BUTANE

X855

X855 - REFILL 14

X600

X600 - REFILL

V250

V250 - REFILL 14

XIV 14

XIV - REFILL 14

X60

X60 - REFILL 14

THE FINEST BUTANE GAS

PREMIUM REFINED
BUTANE GAS REFILL
COLD FILTERED UP TO 14 TIMES
FOR MAXIMUM PURITY

Signature
PREMIUM

VECTOR DEALER COUNTER MAT

0.25" Thick 100% Rubber padding, Ideal for Product Showcasing Size: L:18"x W:12"

DOUBLE SIDED PRINT - SELF ADHESIVE

VECTOR OFFICIAL DEALER WINDOW DECALS

DEALER/STK05
(L: 8.75" x W: 5.25 ")

DEALER/STK04 (L: 8.75" x W: 5.25 ")

DEALER STK01/STK02/ STK03 (L: 5.00" x W: 4.5 ")

Vector lighters passed all of KGM's demanding tests and inspection standards set by KGM Quality Control. Vector KGM warranty covers mechanical parts only under normal use and excludes damages resulting from the misuse, tampering and abuse of lighter. This warranty does not apply to the outer casing and finish. To obtain service under this warranty, return your lighter with the following information to the address below; name, return address, and a phone number at which you can be reached. No proof of purchase is required except for discontinued models. Vector-KGM will continue to service your lighter as long as the parts are available.

KGM Industries Co., Inc., c/o Service Dept.

6016 Triangle Dr., Commerce, CA 90040, USA

KGM OFFERS THIS WARRANTY IN LIEU OF ALL OTHER EXPRESS WARRANTIES. ANY WARRANTY IMPLIED BY LAW, INCLUDING WARRANTIES OF MERCHANTABILITY OR FITNESS, IS IN EFFECT ONLY FOR THE DURATION OF THE EXPRESS WARRANTY SET FORTH IN THE FIRST PARAGRAPH ABOVE.
KGM WILL NOT BE LIABLE FOR ANY CONSEQUENTIAL DAMAGES RESULTING FROM THE USE OF ITS LIGHTERS.

Vector-KGM's Famous No Proof Warranty

All Vector lighters are backed up by Vector-KGM's Famous No Proof Warranty. No Proof Warranty means just that. You are not required to provide a proof of purchase in order to receive warranty service on any malfunctioning Vector lighters.
It's a hassle free, no questions asked, warranty service program. It's Vector-KGM's unique way of offering a five year warranty service commitment to its customers. Vector-KGM is the last remaining lighter company with an actual in-house warranty service dept. with actual lighter technicians who can perform repair services on the lighters. Our industry leading turnaround time of 1-2 weeks truly sets Vector-KGM apart from the other so-called lighter companies without any in-house QC and service departments.

How Does It Work

Your Customers Can Send Back Directly to Vector-KGM: There are two ways to receive service on the malfunctioning lighters. One way is to have your customers send the lighters back directly to Vector-KGM without your involvement in the middle. Hassel free. Give your customers a Self-Addressed Padded Envelopes provided to you to return the lighter back to Vector-KGM. Instruction on how to send the lighters back for service can be found in No Proof Warranty Booklet, which is included with every lighter.

You Can Send Back to Vector-KGM on Your Customers' Behalf: Another way is to collect the malfunctioning lighters from your customers and send them in yourself. Use the same Self-Addressed Padded Envelopes provided by Vector-KGM. Request a free return label by calling us at *323-726-2000* or by sending us an email at vectorsales@vectorkgm.com. You will need to indicate how many pocket and/or tabletop lighters that you are returning. All return shipping labels are provided to you at no charge. In other words, you don't ever have to leave your store to handle the returns and no incurring cost to you.

Free Loaner Lighters: While your customers' lighters are being serviced, you can loan out a Vector loaner lighter to your customers so they will not be out of lighters. The Loaner Lighter works just like a free loaner car while your cars are getting serviced at car dealerships. Upon receiving the serviced lighter(s) from Vector-KGM, have your customers return the loaner and pick up their lighter(s). A good way to get your customers coming back into your store. Keep recycling the loaner lighters. If your customers do not bring back the loaners, you can use the customers' serviced lighters as loaners. Vector Loaner lighters are provided free of charge, certain restrictions apply. Contact Vector by calling *323-726-2000* or emailing us at vectorsales@vectorkgm.com.

Industry Leading 1-2 Week Turn Around Time: The turnaround time for warranty service is usually 1 week, but please allow an additional week for transit back to you.

VECTOR-KGM INDUSTRIES CO., INC

6016 Triangle Dr., Commerce, CA 90040, USA
Tel: (323) 726-2000 Fax: (323) 726-2333
For Orders & Inquiries: vectorsales@vectorkgm.com
Online Catalog Link: www.vectorkgm.com/catalog